

NYKC LIBRARY

122 EAST 32ND STREET
NEW YORK, NY 10016

CLIENT:
KOREAN CULTURAL CENTER NY
450 PARK AVE, #601, NEW YORK, NY 10022
T:212-759-9550

DESIGN ARCHITECT:
PRAXES PLLC
325 CLINTON AVE, #4A, BROOKLYN, NY 11205
T:646-580-5326 E:praxes@praxes-ny.com

NYKC LIBRARY

PRAXES

100% CONSTRUCTION & BIDDING DOCUMENTS - REVISION 01 | December 03, 2021

100% CD/BID SET - REV.1 DEC 03, 2021

100% CONSTRUCTION DOCUMENT/BID SET NOV 29, 2021

85% CONSTRUCTION DOCUMENT/BID SET NOV 22, 2021

COVER SHEET

A-000.00

PROJECT #: 2117.K SCALE: AS NOTED

DATE: November 04, 2021 PAGE #:

COPYRIGHT © PRAXES PLLC

NYKC LIBRARY

DRAWING LIST

● ISSUED FOR FIRST TIME ● ISSUED WITH REVISIONS ○ ISSUED WITH NO REVISIONS ⊗ SUPERSEDED OR OMITTED

NO.	DRAWING NAME	ISSUES AND REVISIONS	85% CD PACKAGE NOVEMBER 22, 2021	100% CD & BID SET PACKAGE NOVEMBER 22, 2021	100% CONSTRUCTION DOCUMENT/BID SET PACKAGE-REV 01 DECEMBER 03, 2021
GENERAL					
A-000	COVER SHEET	● ● ○			
A-001	DRAWING LIST & GENERAL NOTES	● ● ●			
PLANS					
A-100	FLOOR PLAN	● ● ●			
A-110	FLOOR FINISH AND FF&E PLAN	● ● ○			
INTERIOR ELEVATIONS					
A-600	INTERIOR ELEVATIONS	● ● ○			
INTERIOR DETAILS & SIGNAGE					
A-700	INTERIOR DETAILS	● ● ○			
A-701	SIGNAGE	● ● ○			
MILLWORK PLANS AND DETAILS					
A-800	MILLWORK KEY PLAN & SCHEDULE	● ● ●			
A-801	MILLWORK MW.01A ENLARGED PLAN, ELEVATIONS, SECTIONS AND DETAILS	● ● ●			
A-802	MILLWORK MW.02A ENLARGED PLANS, ELEVATIONS AND SECTION	● ● ●			
A-803	MILLWORK MW.01B & MW.02D ENLARGED PLAN AND ELEVATIONS	● ● ●			
A-804	MILLWORK MW.01B & 02D & 02F ENLARGED PLANS, ELEVATION AND SECTIONS	● ● ●			
A-805	MILLWORK MW.03A & MW.04A ENLARGED PLANS, ELEVATIONS AND SECTIONS	● ● ●			
A-806	MILLWORK MW.03B & 04B & 12 ENLARGED PLANS, ELEVATIONS AND SECTIONS	● ● ●			
A-807	MILLWORK MW.05A ENLARGED PLANS, ELEVATIONS AND SECTIONS	● ● ●			
A-808	MILLWORK MW.05B & 05C & 05D ENLARGED PLANS AND ELEVATION	● ● ●			
A-809	MILLWORK MW.06A ENLARGED PLANS, ELEVATIONS AND SECTIONS	● ● ●			
A-810	MILLWORK MW.06B & MW.07 ENLARGED PLANS, ELEVATIONS AND SECTIONS	● ● ●			
A-811	MILLWORK MW.08 ENLARGED PLANS	● ● ●			
A-811A	MILLWORK MW.08 ENLARGED ELEVATIONS	● ● ●			
A-812	MILLWORK MW.08 ENLARGED SECTIONS	● ● ●			
A-812A	MILLWORK MW.08 & MW.1 ENLARGED AXON	● ● ●			
A-813	MILLWORK MW.09 & 10 & 11 ENLARGED PLANS AND ELEVATIONS	● ● ●			

GENERAL NOTES:

- SCOPE OF WORK: LIBRARY INTERIOR DESIGN.
- THE PROJECT SITE IS LOCATED ON THE THIRD FLOOR OF THE BUILDING.
- NO CHANGE IN USE OR OCCUPANCY.
- ALL WORK SHALL BE CONFORM TO THE REQUIREMENTS OF THE NEW YORK CITY BUILDING CODE, FIRE DEPARTMENT REGULATIONS, UTILITY COMPANY REQUIREMENTS, AND BEST TRADE PRACTICES.
- ALL WORK PERFORMED, INCLUDING MATERIALS FURNISHED, WORKMANSHIP, MEANS AND METHODS OF CONSTRUCTION SHALL CONFORM TO APPLICABLE AND LATEST REQUIREMENTS OF NATIONAL, STATE AND LOCAL BUILDING CODES, ALL LOCAL AND STATE HANDICAP ACCESS AND USE REGULATIONS, ANY FIRE DEPT. REGULATIONS, UTILITY COMPANY REQUIREMENTS AND OWNER/CLIENT'S RULES AND REGULATIONS, AND GENERAL CONDITIONS OF APPLICABLE OWNER/CONTRACTOR AGREEMENT.
- CONSTRUCTION SHALL COMPLY WITH ALL FEDERAL, STATE AND LOCAL CODES, ORDINANCES, RULES AND REGULATIONS PERTAINING TO LABOR AND MATERIALS.
- THE CONTRACTOR SHALL COORDINATE ALL WORK PROCEDURES WITH THE REQUIREMENTS OF LOCAL AUTHORITIES AND THE OWNERS.
- THE CONTRACTOR SHALL BE RESPONSIBLE FOR THE PROTECTION OF ALL CONDITIONS AND MATERIALS WITHIN THE PROPOSED CONSTRUCTION AREA. THE CONTRACTOR SHALL DESIGN AND INSTALL ADEQUATE SHORING AND BRACING FOR STRUCTURAL OR REMOVAL TASKS. THE CONTRACTOR SHALL HAVE SOLE RESPONSIBILITY FOR ANY DAMAGE OR INJURIES CAUSED BY OR DURING THE EXECUTION OF THE WORK.
- CONTRACTOR TO VERIFY ALL CONDITIONS AND DIMENSIONS SHOWN ON THE PLAN AT THE JOB SITE BEFORE COMMENCING ANY WORK. THE CONTRACTOR SHALL LAY OUT HIS OWN WORK, AND SHALL PROVIDE ALL DIMENSIONS REQUIRED FOR OTHER TRADES. ELECTRICAL WORK SHALL BE PERFORMED BY A PERSON LICENSED IN THEIR TRADES.
- THE CONTRACTOR SHALL DO ALL CUTTING, PATCHING, REPAIRING AS REQUIRED TO PERFORM ALL OF THE WORK INDICATED ON THE DRAWINGS, AND ALL OTHER WORK THAT MAY BE REQUIRED TO COMPLETE THE JOB.
- ALL TRIM OPENINGS SHALL BE 3"-0" MINIMUM.
- THE DRAWINGS AND PROJECTS MANUAL ARE COMPLEMENTARY AND THEIR INTENT IS TO INCLUDE ALL ITEMS NECESSARY FOR THE PROPER EXECUTION AND COMPLETION OF THE WORK. THE CONTRACTOR IS RESPONSIBLE TO PROVIDE ALL LABOR, MATERIALS AND EQUIPMENT REQUIRED FOR THE CONSTRUCTION OF THE PROJECT. THE ORGANIZATION OF THE DRAWINGS AND PROJECT MANUAL SHALL NOT CONTROL THE CONTRACTOR IN DIVIDING WORK AMONG THE SUBCONTRACTORS OR IN ESTABLISHING THE EXTENT OF WORK PERFORMED BY ANY TRADE.
- OWNER WILL PROVIDE WORK NOTED AS "BY OTHERS" OR "NIC" UNDER A SEPARATE CONTRACT. INCLUDE SCHEDULE REQUIREMENTS IN THE CONSTRUCTION PROGRESS SCHEDULE AND COORDINATE TO ASSURE AN ORDERLY SEQUENCE OF INSTALLATION.
- ALL DIMENSIONS, INCLUDING ANY DIMENSIONS AND CONDITIONS ON SITE SHALL BE VERIFIED BY GENERAL CONTRACTOR (GC), SUB-CONTRACTORS, SUPPLIERS AND FABRICATORS PRIOR TO ORDERING ANY MATERIAL, COMMENCING ANY WORK, INCLUDING FABRICATION OF CONSTRUCTION, AND MUST BE REPORTED TO THE ARCHITECT. ERRANT RESULTS FROM SUCH ACTIONS ARE THE SOLE RESPONSIBILITY OF THE GC TO REMEDY AND/OR CORRECT.
- ANY EXISTING CONDITIONS ON DRAWINGS ARE BASED ON OWNER/CLIENT'S PROVIDED DRAWINGS. GC TO VERIFY ALL EXISTING DIMENSIONS IN FIELD AND TO CONFIRM WITH ARCHITECT BEFORE COMMENCING ANY WORK UNDER SCOPE.
- ANY DISCREPANCIES, ERRORS, OR OMISSIONS DISCOVERED IN THE CONTRACT DOCUMENTS BY THE CONTRACTOR OR ANY WORK FOUND IN THESE DRAWINGS NOT IN CONFORMANCE WITH ANY APPLICABLE CODES SHALL BE BROUGHT TO THE ATTENTION OF THE ARCHITECT/ OWNER BEFORE PROCEEDING WITH ANY RELATED WORK. OTHERWISE, THE CORRECTION OF SUCH ITEMS WILL BE THE RESPONSIBILITY OF THE CONTRACTOR.
- BEFORE COMMENCING WORK, THE CONTRACTOR SHALL FILE ALL REQUIRED CERTIFICATES OF INSURANCE WITH THE CLIENT/OWNER AND THE DEPARTMENT OF BUILDINGS, OBTAIN ALL REQUIRED PERMITS, PAY ALL FEES REQUIRED BY THE GOVERNING AGENCIES, AND NAME OWNER & ARCHITECT AND THEIR AGENTS AS ADDITIONAL INSURED.
- ALL PERMITS ISSUED BY THE DEPARTMENT OF BUILDINGS SHALL BE POSTED IN A CONSPICUOUS PLACE OPEN TO PUBLIC INSPECTION FOR THE ENTIRE TIME OF THE PROSECUTION OF THE WORK OF THE USE AND OPERATION OF THE EQUIPMENT OR UNTIL THE EXPIRATION OF THE PERMIT.
- ALL BUILDING(S) SHALL BE POSTED WITH A SIGN IN A FORM PRESCRIBED BY THE DEPARTMENT, PERMANENTLY AFFIXED, PLACED IN A CONSPICUOUS LOCATION IN A PUBLIC HALL OR CORRIDOR, STATING LIVE LOADS AND OCCUPANCY LOADS IN THE BUILDING AND ALL PARTS THEREOF.
- THE CONTRACTOR SHALL COMPLY WITH ALL RULES AND REGULATIONS OF THE BUILDING OWNER CONCERNING WORKING HOURS, RUBBISH REMOVAL, AND DELIVERIES.
- MAINTAIN WORK AREAS SECURE AND LOCKABLE FOR THE DURATION OF WORK AND COORDINATE WITH CLIENT/OWNER TO ENSURE SECURITY.
- ALL EXITS SHALL BE KEPT READILY ACCESSIBLE AND UNOBSTRUCTED AT ALL TIMES. ALL WORK SHALL BE INSTALLED SO THAT ALL PARTS REQUIRED ARE READILY ACCESSIBLE FOR INSPECTION, OPERATION, MAINTENANCE, AND REPAIR.
- THE CONTRACTOR SHALL BE RESPONSIBLE TO COORDINATE WORK OF ALL TRADES IN THE INSTALLATION OF INTERRELATED WORK BEFORE INSTALLATION OR WORK BY ANY TRADE. GC SHALL PROVIDE ALL DIMENSIONS REQUIRED FOR OTHER TRADES. SUB-CONTRACTORS SHALL BE RESPONSIBLE FOR COORDINATION OF THEIR WORK WITH THE WORK OF OTHERS, AND SHALL VERIFY THAT ANY WORK RELATING TO THEM, WHICH MUST BE PROVIDED BY OTHERS, HAS BEEN COMPLETED AND IS ADEQUATE PRIOR TO COMMENCING THEIR WORK, TO MAKE PROPER PROVISIONS TO AVOID INTERFERENCES.
- THE CONTRACTOR SHALL BE RESPONSIBLE FOR THE PROTECTION OF ALL INSTALLATIONS, CONDITIONS, MATERIALS AND FINISHES WITHIN THE PROPOSED CONSTRUCTION AREA AND ALL ADJOINING PROPERTY AFFECTED BY THE CONTRACTOR'S OPERATIONS. THE CONTRACTOR SHALL HAVE SOLE RESPONSIBILITY FOR ANY DAMAGE OR INJURIES CAUSED BY OR DURING THE EXECUTION OF THE WORK. ANY MATERIALS AND FINISHES WHICH ARE DAMAGED SHALL BE REPLACED AS NECESSARY WITH NEW MATCHING MATERIALS AT THE CONTRACTOR'S OWN COST AND EXPENSE.
- THE CONTRACTOR TO PROVIDE OPERATION AND THE MAINTENANCE MANUALS, INCLUDING ALL PRODUCT GUARANTEES AND WARRANTIES.
- ALL MATERIALS, PRODUCTS AND EQUIPMENT SPECIFIED SHALL BE NEW AND ARE TO BE INSTALLED IN ACCORDANCE WITH MANUFACTURER'S WRITTEN SPECIFICATIONS, INSTRUCTIONS AND/OR RECOMMENDATIONS.
- CONTRACTOR SHALL PROVIDE TIMELY AND COMPLETE DATA ON ANY DEVIATION/SUBSTITUTION FROM CONTRACT DOCUMENTS.
- THE CONTRACTOR SHALL BE RESPONSIBLE FOR COORDINATION W/ ALL WORK FURNISHED BY THE CLIENT.
- THE CONTRACTOR SHALL DO ALL CUTTING, CHASING, CORE DRILLING, PATCHING AND REPAIRING AS REQUIRED TO PERFORM ALL OF THE WORK THAT MAY BE INDICATED ON THE DRAWINGS, AND ALL OTHER WORK THAT MAY BE REQUIRED TO COMPLETE THE JOB. OPENINGS, VOIDS, OR UNFINISHED SURFACES CREATED BY REMOVAL OR MODIFICATION OF EXISTING WORK SHALL BE FILLED OR PATCHED AND FINISHED AS NECESSARY TO MATCH EXISTING CONDITIONS FOR NEW FINISHES. ALL SOFT POROUS, FLAKING, OR OTHERWISE DEFECTIVE FINISHES SHALL BE REMOVED BEFORE APPLICATION OF NEW MATERIALS.
- ANY WORK INVOLVING THE CUTTING, PENETRATION THROUGH, TRENCHING OR MODIFICATION OF STRUCTURAL ELEMENTS OF THE BUILDING, OR THE INTERRUPTION OF LANDLORD BASE BUILDING UTILITY SYSTEMS, ETC. SHALL BE COORDINATED WITH THE LANDLORD PRIOR TO THE COMMENCEMENT OF WORK.
- ALL PARTITIONS SHALL BE PERPENDICULAR OR PARALLEL TO BUILDING CORE WALLS, UNLESS OTHERWISE NOTED.
- COORDINATE AND PROVIDE BLOCKING WITHIN PARTITIONS FOR ALL MILLWORK AND ITEMS ATTACHED OR MOUNTED TO WALLS OR CEILINGS.
- THE CONTRACTOR SHALL REMOVE AND RE-EXECUTE ALL UNSATISFACTORY WORK AT NO COST TO THE OWNER/CLIENT.
- THE CONTRACTOR SHALL BE RESPONSIBLE FOR CLOSEOUT PRIOR TO FINAL PAYMENT, INCORPORATING ALL STANDARD GUARANTEES AND WARRANTIES AND ORIGINALS OF ALL APPLICABLE CERTIFICATES OF TESTING, INSPECTION, TEMPORARY FINAL CERTIFICATE OF OCCUPANCY. COORDINATE WITH THE OWNER.

KEY PLAN



122 EAST 32ND STREET, NEW YORK, NY 10016

GRAPHIC SYMBOLS

- ⊕ +10'-10" SPOT ELEVATION MARKER
- ⊕ +10'-10" ELEVATION MARKER
- 6" LEVEL CHANGE
- DINING ROOM ROOM TAG
- 001 DOOR TAG
- 001 WINDOW TAG
- 78 G PARTITION TAG
- FINISH MATERIAL
- G: GYPBOARD
- WALL ASSEMBLY-FIRE RATING/STC
- 1" FACE OF FINISH APPLIED TO WALL
- 1" CENTER LINE
- 4 A600 2 INTERIOR ELEVATIONS MARKER
- 1 AT00 SECTION MARKER
- 8 A500 ELEVATION MARKER
- 1 AT00 DETAIL MARKER

ABBREVIATIONS

- ⊕ AT ABOVE FINISHED FLOOR
- AFF ALUM ALUMINUM
- CAB CABINETS
- CLG CEILING
- C.H. CEILING HEIGHT
- CL CENTER LINE
- CLKG CAULKING
- CLR CLEAR
- COL COLUMN
- CONC. CONCRETE
- CORR CORRIDOR
- CPT CARPET
- CTR CENTER
- CU FT CUBIC FEET
- CU IN CUBIC INCHES
- DIAM DIAMETER
- DIAG DIAGONAL
- DIM DIMENSION
- DN DOWN
- DWG DRAWING
- ELEV ELEVATION
- ELEC ELECTRICAL
- EQ. EQUAL
- EX'G EXISTING
- FIN FINISH
- FLR FLOOR
- FT FEET
- GC GENERAL CONTRACTOR
- GL GLASS
- GYP GYPSUM
- H, HT HEIGHT
- HR HOUR
- IN INCHES
- MAX MAXIMUM
- MIN MINIMUM
- MIR MIRROR / MIRRORED
- MISC MISCELLANEOUS
- MTL METAL
- N.J.C. NOT IN CONTRACT
- NO NUMBER
- N.T.S. NOT TO SCALE
- O.C. ON CENTER
- PLYWD PLYWOOD
- REF REFRIGERATOR
- REQ'D REQUIRED
- S/S STAINLESS STEEL
- SIM SIMILAR
- SQ SQUARE
- THK THICK
- TYP TYPICAL
- U.O.N. UNWRITER'S LABORATORY UNLESS OTHERWISE NOTED
- VF VERIFY IN FIELD
- W WIDTH
- W/ WITH
- WC WATER CLOSET
- WO WOOD
- W/O WITHOUT
- WT WEIGHT
- YD YARD

NYKC LIBRARY

122 EAST 32ND STREET
NEW YORK, NY 10016

CLIENT:
KOREAN CULTURAL CENTER NY
460 PARK AVE, #601, NEW YORK, NY 10022
T:212-759-9550

DESIGN ARCHITECT:
PRAXES PLLC
325 CLINTON AVE, #4A, BROOKLYN, NY 11205
T:646-580-5326 E:praxes@praxes-ny.com

100% CD/BID SET - REV.1 DEC 03, 2021

100% CONSTRUCTION DOCUMENT/BID SET NOV 29, 2021

85% CONSTRUCTION DOCUMENT/BID SET NOV 22, 2021

DRAWING LIST GENERAL NOTES

A-001.00

PROJECT #: 2117.K SCALE: AS NOTED
DATE: November 04, 2021 PAGE #
COPYRIGHT © PRAXES PLLC

NYKC LIBRARY

122 EAST 32ND STREET
NEW YORK, NY 10016

CLIENT:
KOREAN CULTURAL CENTER NY
460 PARK AVE, #801, NEW YORK, NY 10022
T212-759-6550

DESIGN ARCHITECT:
PRAXES PLLC
325 CLINTON AVE, #4A, BROOKLYN, NY 11205
T646-580-5326 E:praxes@praxes-ny.com

- NOTES**
1. PRIOR TO SUBMITTING BIDS, CONTRACTOR SHALL VISIT THE SITE TO REVIEW AND SURVEY EXISTING CONDITIONS TO FULLY UNDERSTAND THE SCOPE OF WORK, INCLUDING THE ELEVATOR DIMENSION AND STAIR CLEARANCE FOR DELIVERY.
 2. THE ARCHITECTURAL, MECHANICAL AND ELECTRICAL DRAWINGS ARE BASED ON INFORMATION PROVIDED BY THE CLIENT.
 3. CONSTRUCTION MANAGER AND SUBCONTRACTOR TO VERIFY ALL EXISTING CONDITIONS AND INFORM ARCHITECT OF ANY CONDITIONS THAT MAY AFFECT DESIGN AS SHOWN ON THE DRAWINGS.
 4. ANY DAMAGE TO THE PROPERTY THAT IS NOT REQUIRED FOR NEW CONSTRUCTION SHALL BE REPLACED AT NO CHARGE TO THE OWNER.
 5. SEQUENCE OF CONSTRUCTION WORK TO BE COORDINATED WITH THE BUILDING/OWNER.
 6. PORTIONS OF THE WORK SHOWN FOR CONSTRUCTION MAY RELATE DIMENSIONALLY TO ELEMENTS OF EXISTING CONSTRUCTION. REVIEW, VERIFY AND RECORD SUCH DIMENSIONS.
 7. CONSTRUCTION MANAGER SHALL MAKE SAFE ALL FLOORS, WALLS, BEAMS AND ADJACENT PROPERTY AS JOB CONDITIONS REQUIRE.
 8. CONSTRUCTION MANAGER SHALL MAINTAIN AND PROTECT EXISTING UTILITY SERVICES TO REMAIN AND/OR TO BE OPERATIONAL DURING CONSTRUCTION.
 9. ALL POINTS OF ACCESS AND EGRESS SHALL BE MAINTAINED AND REMAIN ACCESSIBLE AND OPERATIONAL AT ALL TIMES.
 10. INSTALL TEMPORARY DOORS, WINDOWS AND WALLS AS REQ'D FOR PROTECTION OF THE PREMISES DURING CONSTRUCTION OF THE PROJECT.
 11. SAFEGUARD INTERIOR AND EXTERIOR STRUCTURE.
 12. ALL INFORMATION ABOUT EXISTING CONDITIONS FOR REFERENCE ONLY. ALL EXISTING MEASUREMENTS VERIFY IN FIELD.
 13. FLOOR ELEVATIONS ARE TO TOP OF FINISHED FLOOR UNLESS OTHERWISE NOTED.
 14. ALIGN BOOKCASES AND SHELVES ABOVE BOOKCASES PER DRAWINGS.
 15. REFER TO THE PROJECT SCHEDULES AND SPECIFICATIONS.
 16. REFER TO A600 SERIES FOR INTERIOR ELEVATIONS.
 17. REFER TO A700 SERIES FOR INTERIOR DETAILS.
 18. REFER TO A800 SERIES FOR MILLWORK DRAWINGS.

LEGEND

//// NOT IN SCOPE

100% CD/BID SET - REV.1 DEC 03, 2021
100% CONSTRUCTION DOCUMENT/BID SET NOV 29, 2021
85% CONSTRUCTION DOCUMENT/BID SET NOV 22, 2021

FLOOR PLAN

A-100.00

PROJECT #: 2117.K SCALE: AS NOTED
DATE: November 04, 2021 PAGE #:
COPYRIGHT © PRAXES LLC

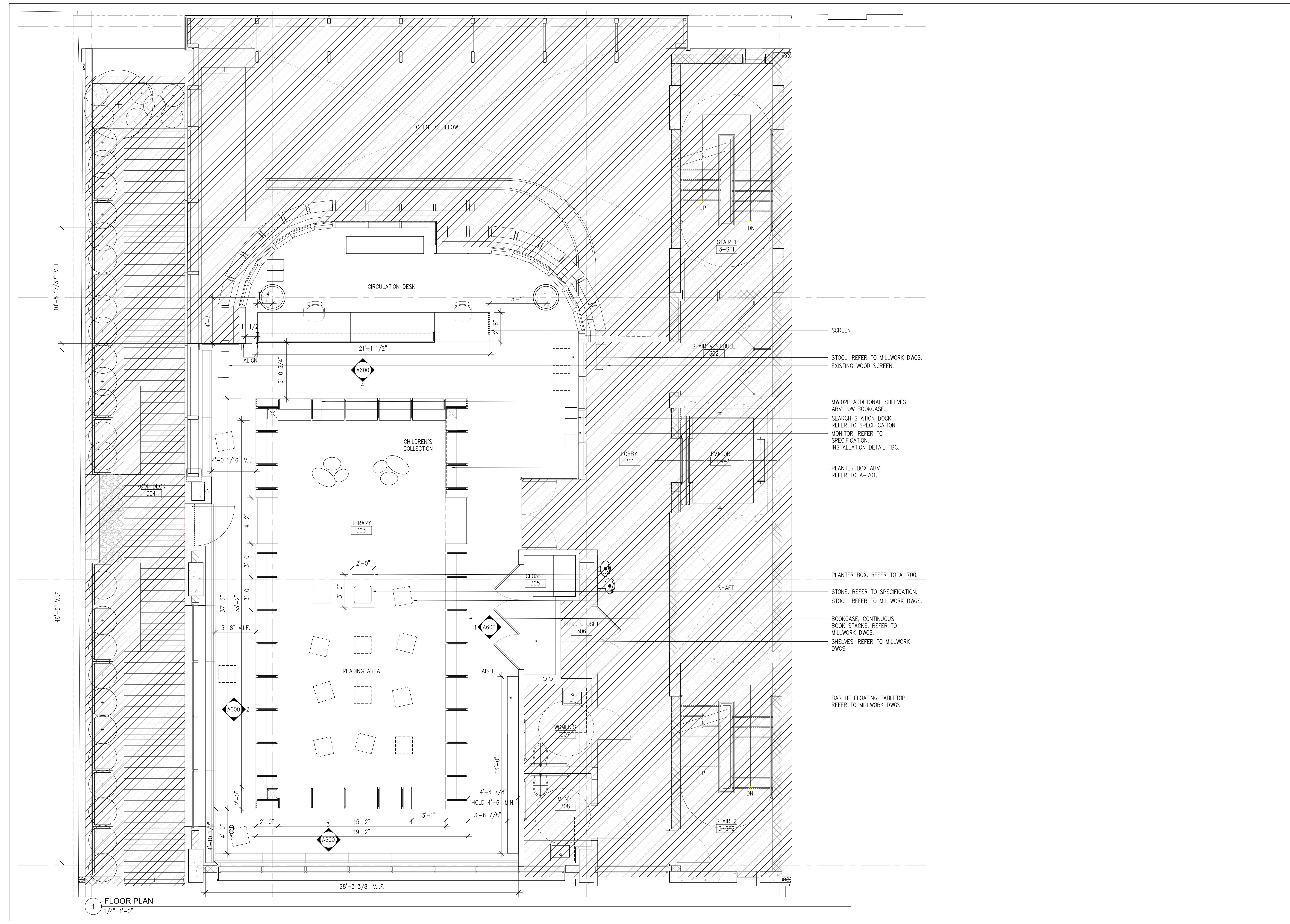

1 FLOOR PLAN
1/4"=1'-0"

NYKC LIBRARY

122 EAST 32ND STREET
NEW YORK, NY 10016

CLIENT:
KOREAN CULTURAL CENTER NY
450 PARK AVE, #601, NEW YORK, NY 10022
T:212-759-9550

DESIGN ARCHITECT:
PRAXES PLLC
325 CLINTON AVE, #4A, BROOKLYN, NY 11205
T:646-580-5226 E:praxes@praxes-ny.com

NOTES

1. REFER TO FURNITURE, APPLIANCE & DESK ACCESSORY, LIGHTING & POWER, AND HARDWARE SCHEDULES.
2. CONSTRUCTION MANAGER AND SUBCONTRACTOR TO VERIFY ALL EXISTING CONDITIONS AND INFORM ARCHITECT OF ANY CONDITIONS THAT MAY AFFECT DESIGN AS SHOWN ON THE DRAWINGS.
3. FLOOR ELEVATIONS ARE TO TOP OF FINISHED FLOOR UNLESS OTHERWISE NOTED.

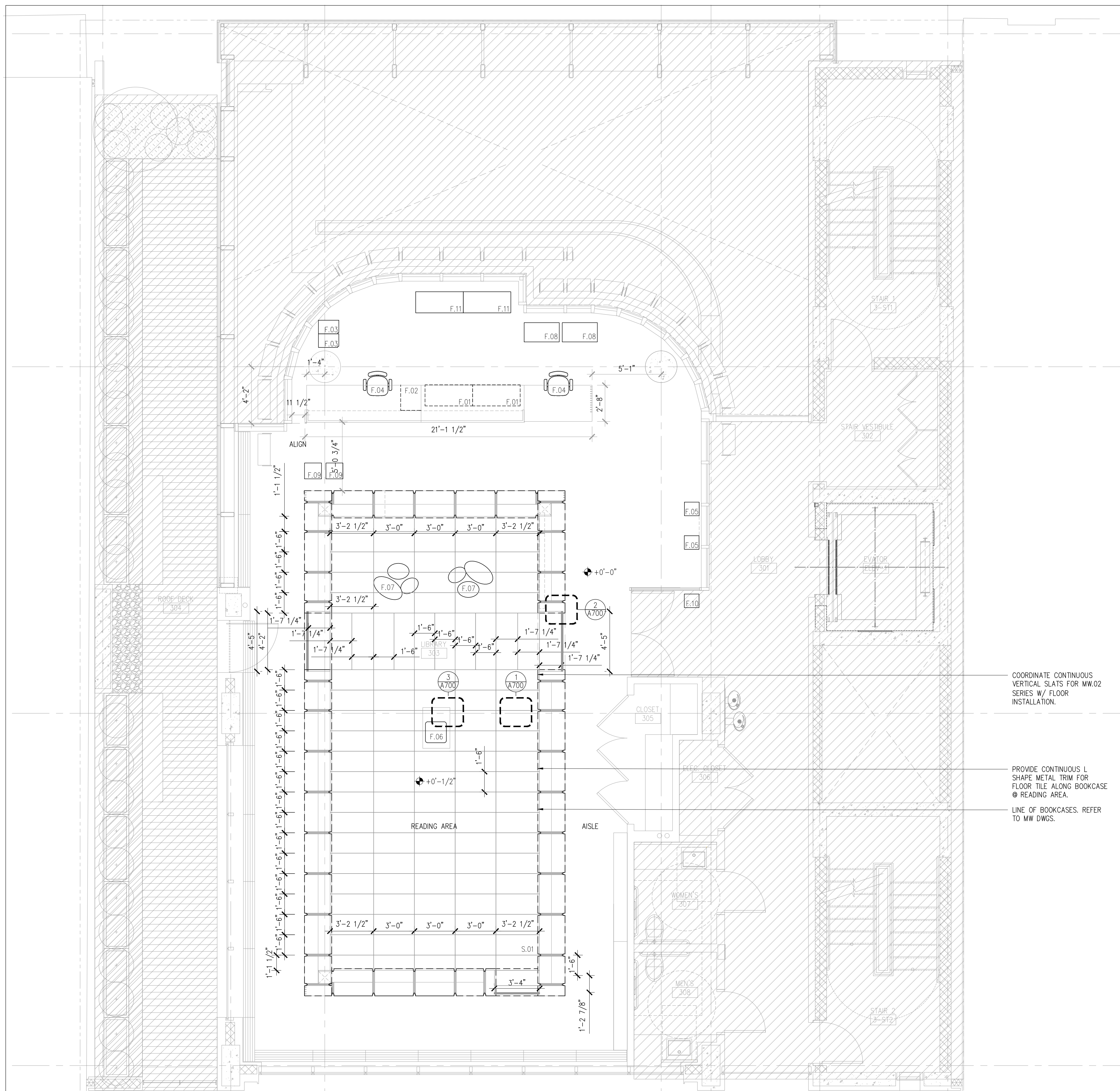

COORDINATE CONTINUOUS VERTICAL SLATS FOR MW.02 SERIES W/ FLOOR INSTALLATION.

PROVIDE CONTINUOUS L SHAPE METAL TRIM FOR FLOOR TILE ALONG BOOKCASE @ READING AREA.

LINE OF BOOKCASES. REFER TO MW DWGS.

1 FLOOR FINISH AND FF&E PLAN
1/4"=1'-0"

100% CD/BID SET - REV.1 DEC 03, 2021
100% CONSTRUCTION DOCUMENT/BID SET NOV 29, 2021
85% CONSTRUCTION DOCUMENT/BID SET NOV 22, 2021

FLOOR FINISH AND FF&E PLAN

A-110.00

PROJECT #: 2117.K SCALE: AS NOTED
DATE: November 04, 2021 PAGE #
COPYRIGHT © PRAXES PLLC

NYKC LIBRARY

122 EAST 32ND STREET
NEW YORK, NY 10016

CLIENT:
KOREAN CULTURAL CENTER NY
460 PARK AVE, #601, NEW YORK, NY 10022
T:212-759-9550

DESIGN ARCHITECT:
PRAXES PLLC
325 CLINTON AVE, #4A, BROOKLYN, NY 11205
T:646-580-5326 E:praxes@praxes-ny.com

NOTES

1. PRIOR TO SUBMITTING BIDS, CONTRACTOR SHALL VISIT THE SITE TO REVIEW AND SURVEY EXISTING CONDITIONS TO FULLY UNDERSTAND THE SCOPE OF WORK.
2. ALL INFORMATION ABOUT EXISTING CONDITIONS FOR REFERENCE ONLY. ALL EXISTING MEASUREMENTS VERIFY IN FIELD.

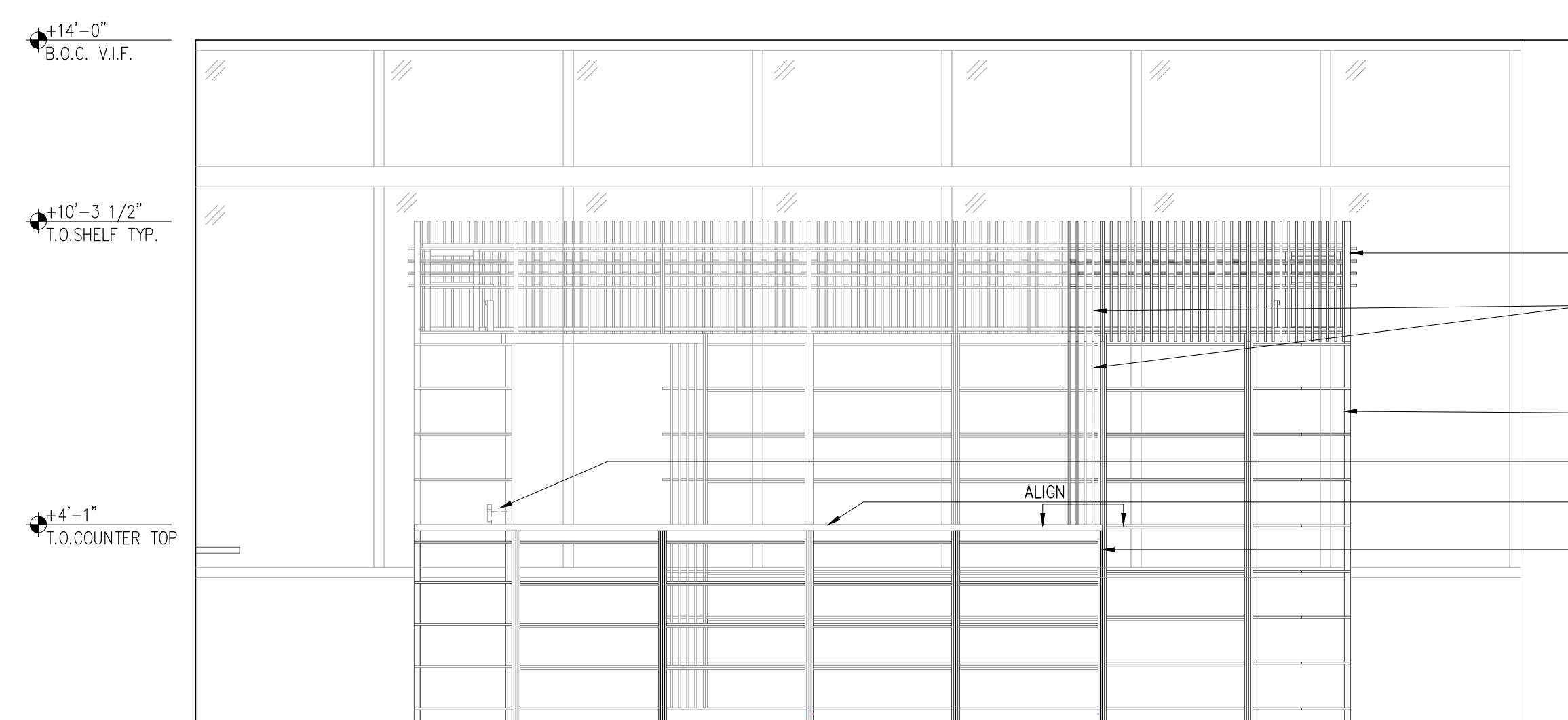

4 INTERIOR ELEVATION D
3/8"=1'-0"

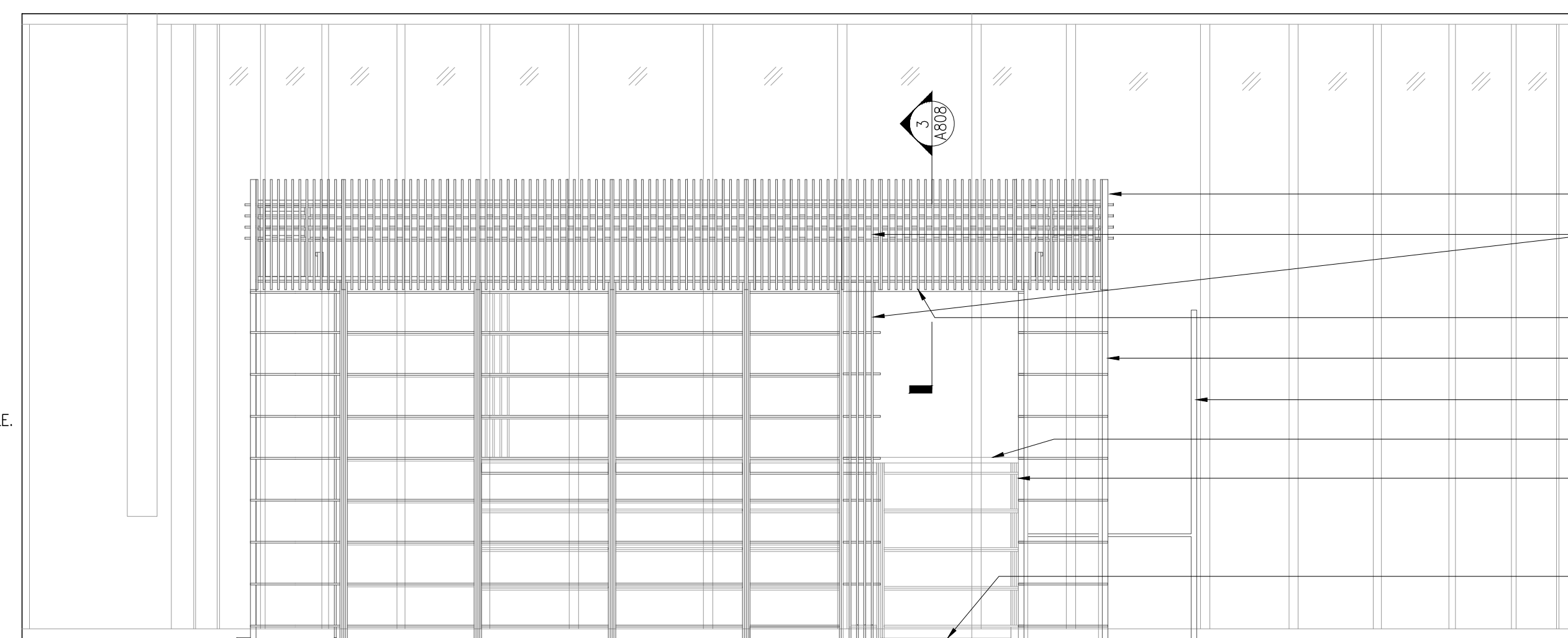

3 INTERIOR ELEVATION C
3/8"=1'-0"

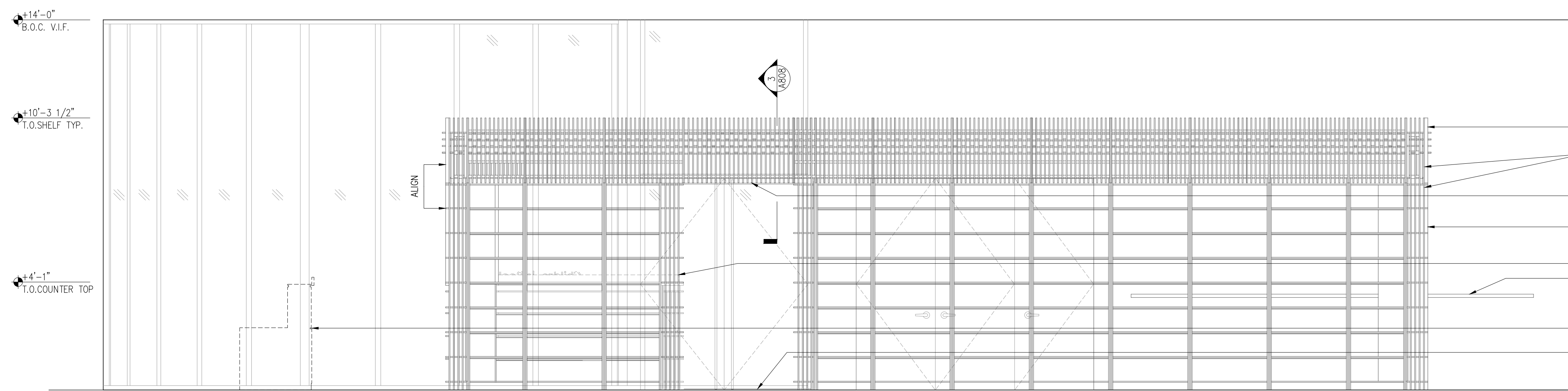

2 INTERIOR ELEVATION B
3/8"=1'-0"

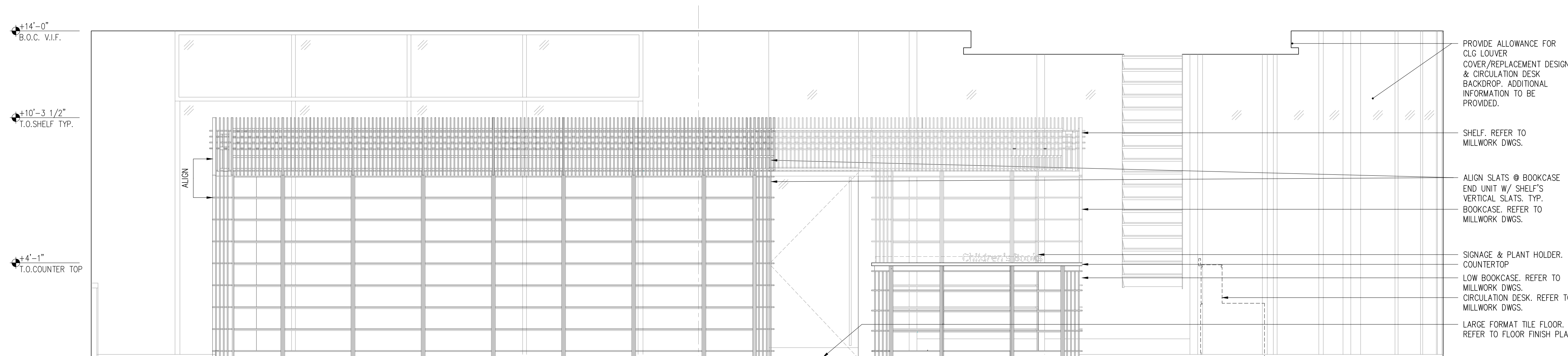

1 INTERIOR ELEVATION A
3/8"=1'-0"

100% CD/BID SET - REV.1 DEC 03, 2021

100% CONSTRUCTION DOCUMENT/BID SET NOV 29, 2021

85% CONSTRUCTION DOCUMENT/BID SET NOV 22, 2021

INTERIOR ELEVATIONS

A-600.00

PROJECT # 2117.K SCALE: AS NOTED
DATE: November 04, 2021 PAGE #
COPYRIGHT © PRAXES PLLC

NYKC LIBRARY

122 EAST 32ND STREET
NEW YORK, NY 10016

CLIENT:
KOREAN CULTURAL CENTER NY
460 PARK AVE, #601, NEW YORK, NY 10022
T:212-759-9550

DESIGN ARCHITECT:
PRAXES PLLC
325 CLINTON AVE, #4A, BROOKLYN, NY 11205
T:646-580-5326 E:praxes@praxes-ny.com

NOTES

1. PRIOR TO SUBMITTING BIDS, CONTRACTOR SHALL VISIT THE SITE TO REVIEW AND SURVEY EXISTING CONDITIONS TO FULLY UNDERSTAND THE SCOPE OF WORK.
2. CONSTRUCTION MANAGER AND SUBCONTRACTOR TO VERIFY ALL EXISTING CONDITIONS AND INFORM ARCHITECT OF ANY CONDITIONS THAT MAY AFFECT DESIGN AS SHOWN ON THE DRAWINGS.
3. FLOOR ELEVATIONS ARE TO TOP OF FINISHED FLOOR UNLESS OTHERWISE NOTED.

100% CD/BID SET - REV.1 DEC 03, 2021
100% CONSTRUCTION DOCUMENT/BID SET NOV 29, 2021
85% CONSTRUCTION DOCUMENT/BID SET NOV 22, 2021

INTERIOR DETAILS

A-700.00

PROJECT #: 2117.K SCALE: AS NOTED
DATE: November 04, 2021 PAGE #
COPYRIGHT © PRAXES PLLC

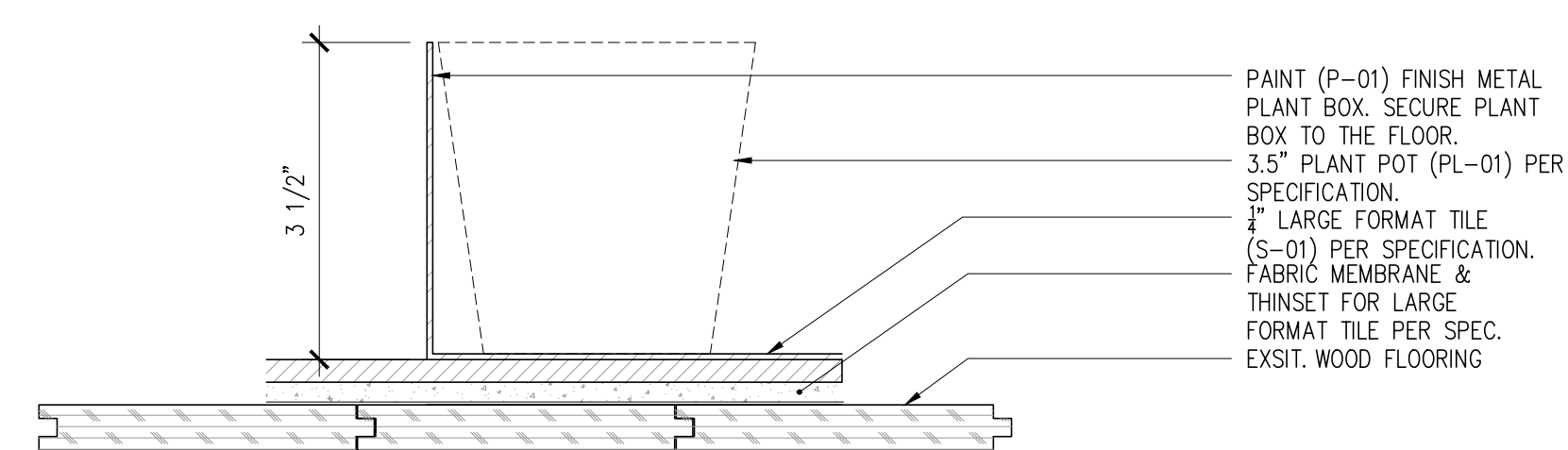

3 TILE FLOOR DETAIL
6"=1'-0"

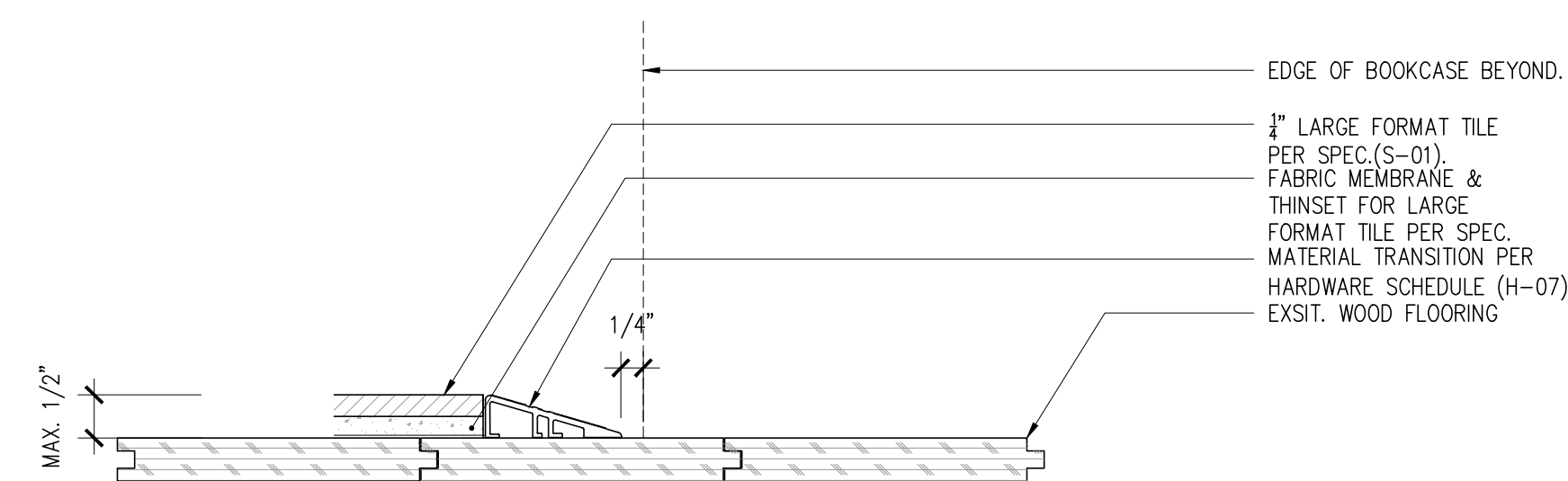

2 TILE FLOOR TRANSITION DETAIL
6"=1'-0"

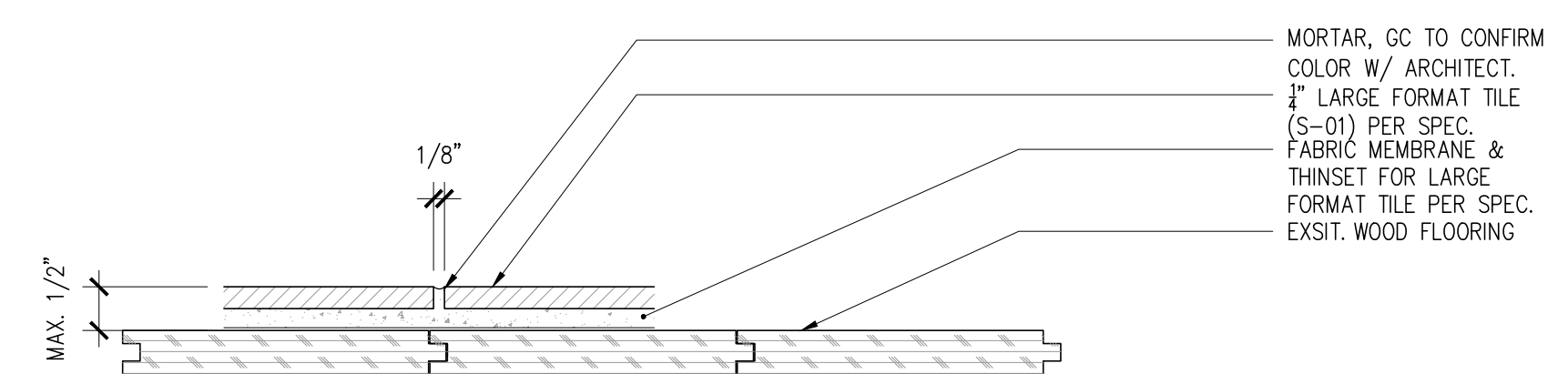

1 TILE FLOOR DETAIL
6"=1'-0"

NYKC LIBRARY

122 EAST 32ND STREET
NEW YORK, NY 10016

CLIENT:
KOREAN CULTURAL CENTER NY
460 PARK AVE, #601, NEW YORK, NY 10022
T:212-759-9550

DESIGN ARCHITECT:
PRAXES PLLC
325 CLINTON AVE, #4A, BROOKLYN, NY 11205
T:646-580-5326 E:praxes@praxes-ny.com

NOTES

1. CONFIRM FINAL SIGNAGE LOCATIONS, MATERIALS AND FINISHES WITH THE ARCHITECT.

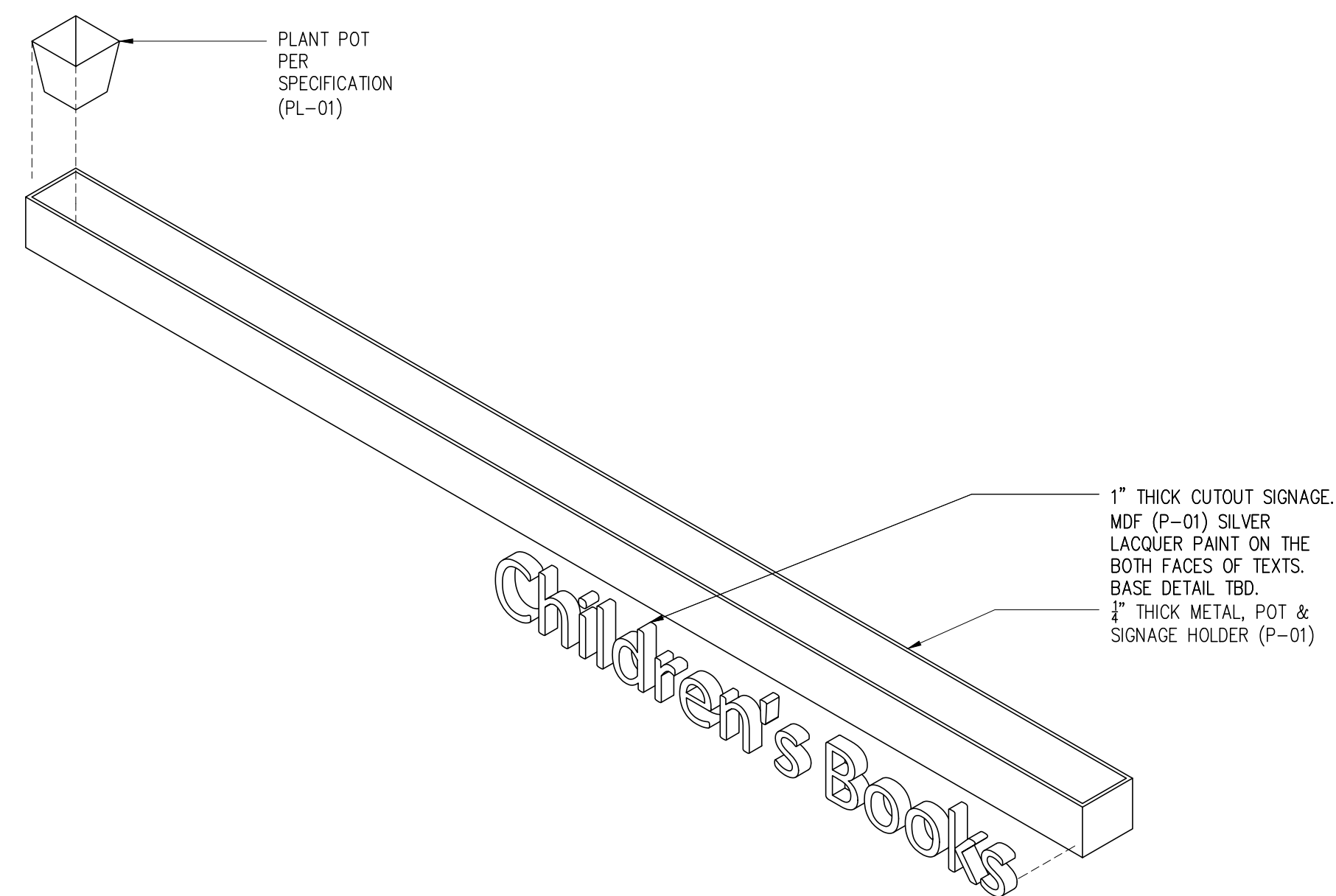

10 HERB POT HOLDER & SIGNAGE AXON
NTS

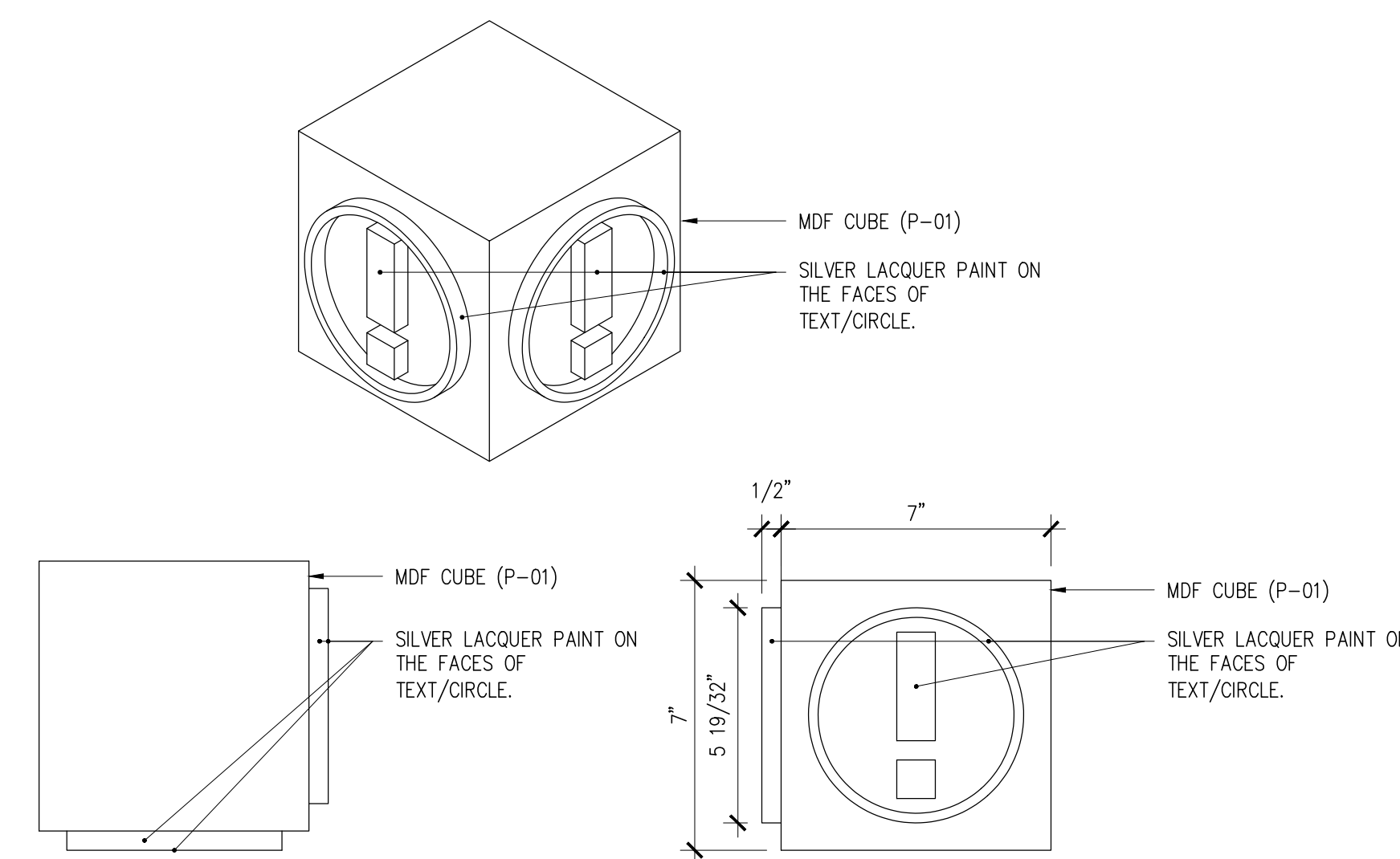

11 INFORMATION BOX DETAILS
3\"/>

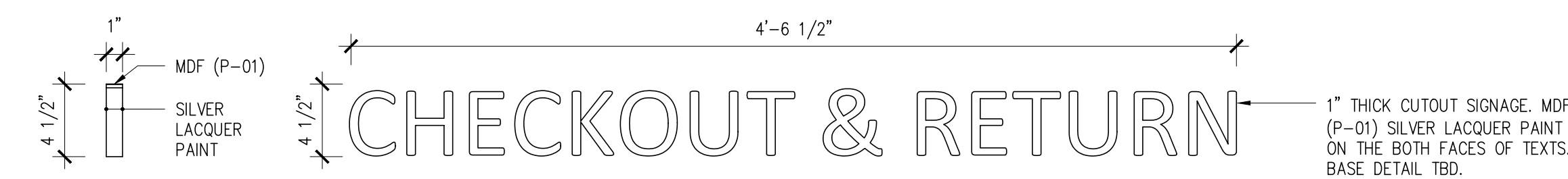

9 CIRCULATION DESK SIGNAGE ELEVATIONS
1-1/2\"/>

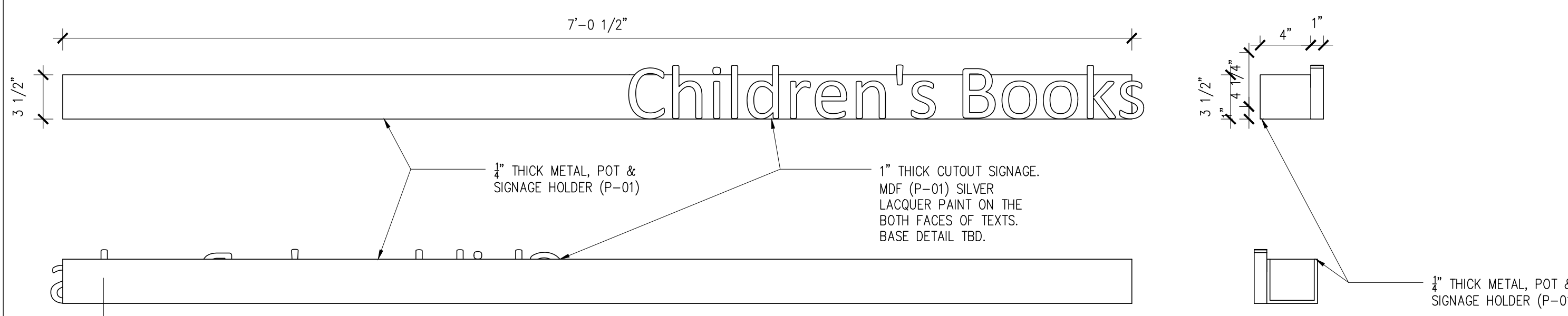

8 HERB POT HOLDER & SIGNAGE ELEVATIONS AND SECTION
1-1/2\"/>

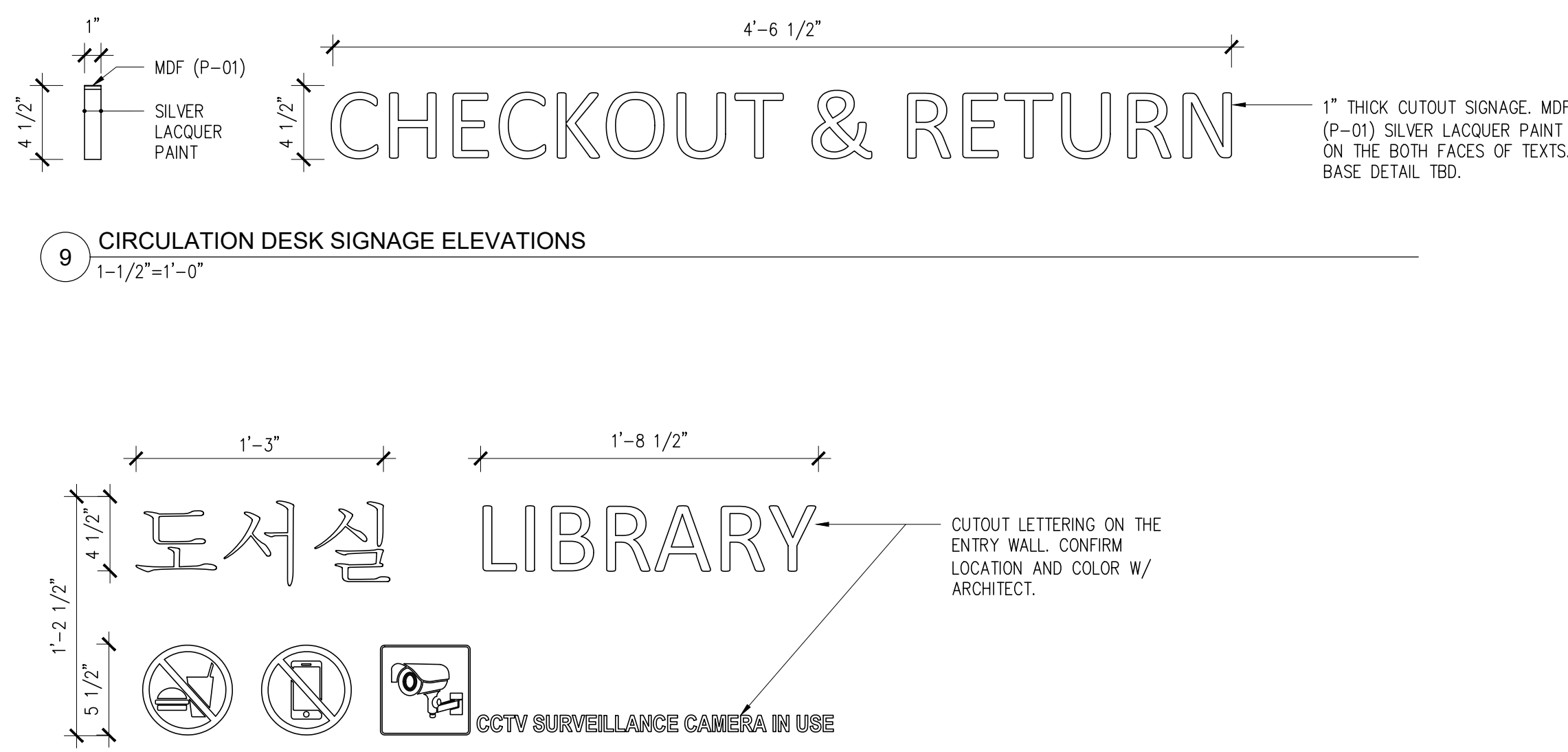

7 LIBRARY ENTRANCE SIGNAGE
1-1/2\"/>

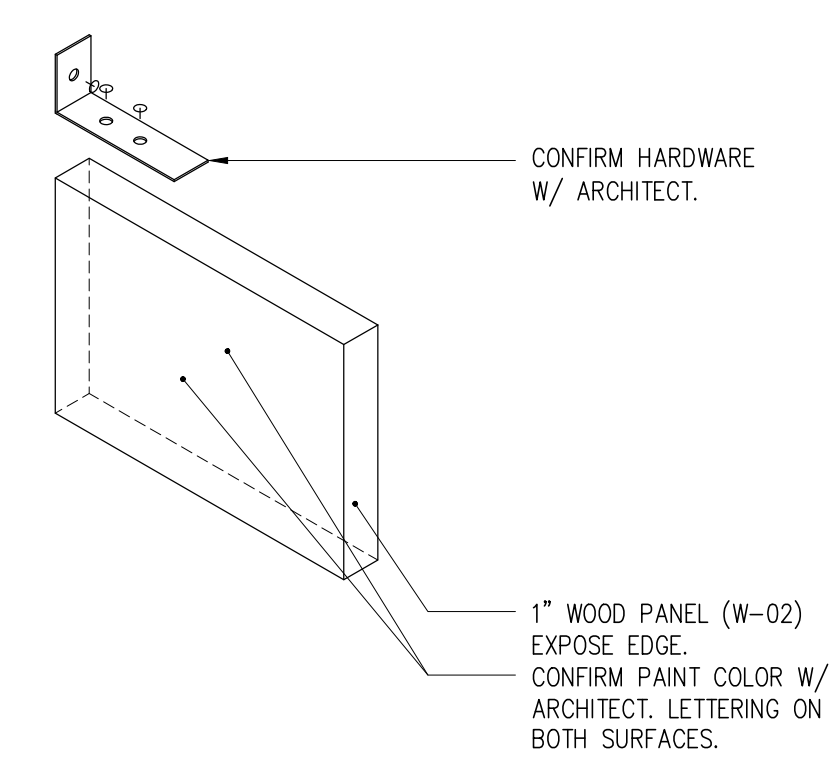

6 BOOKCASE SIGNAGE AXON
3\"/>

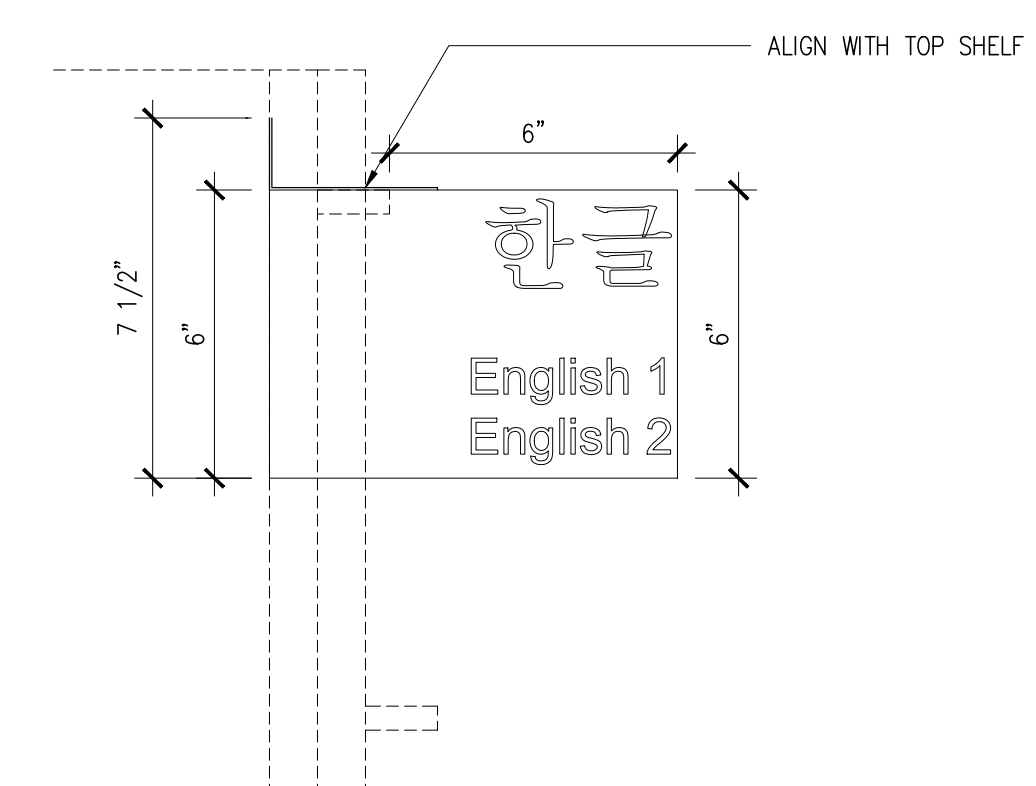

5 BOOKCASE SIGNAGE MOUNTING DETAIL
3\"/>

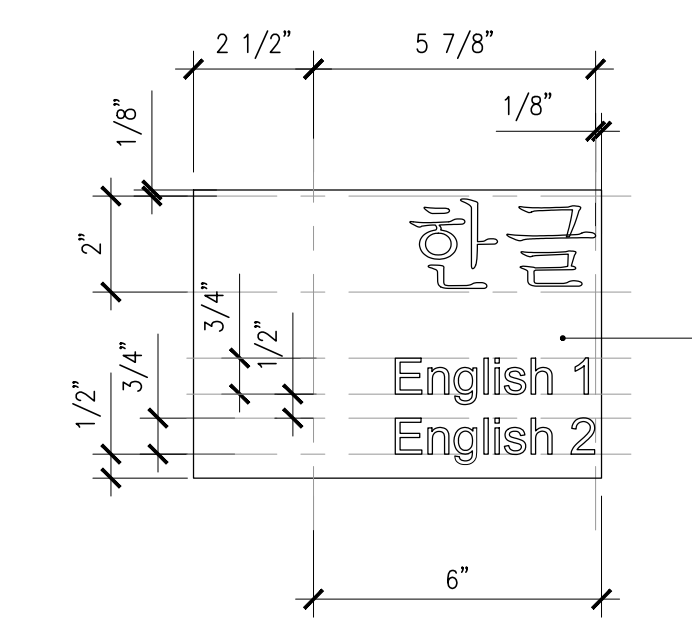

4 BOOKCASE SIGNAGE ELEVATION C
3\"/>

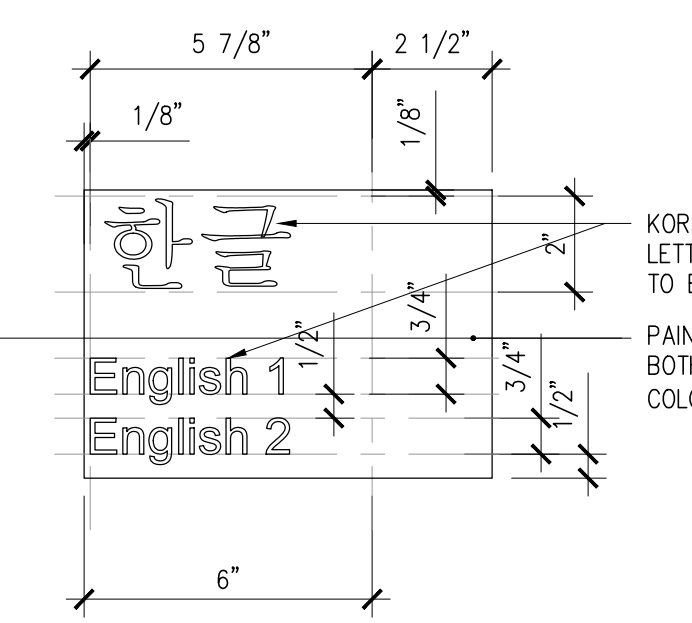

3 BOOKCASE SIGNAGE ELEVATION B
3\"/>

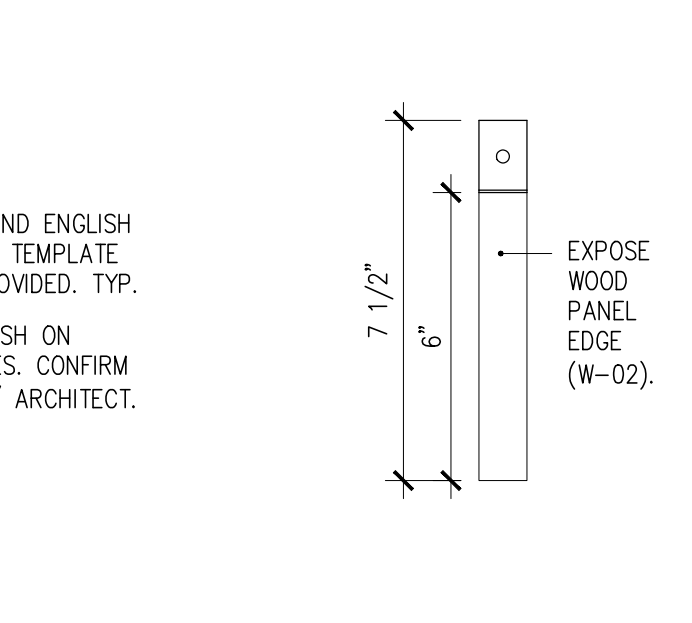

2 BOOKCASE SIGNAGE ELEVATION A
3\"/>

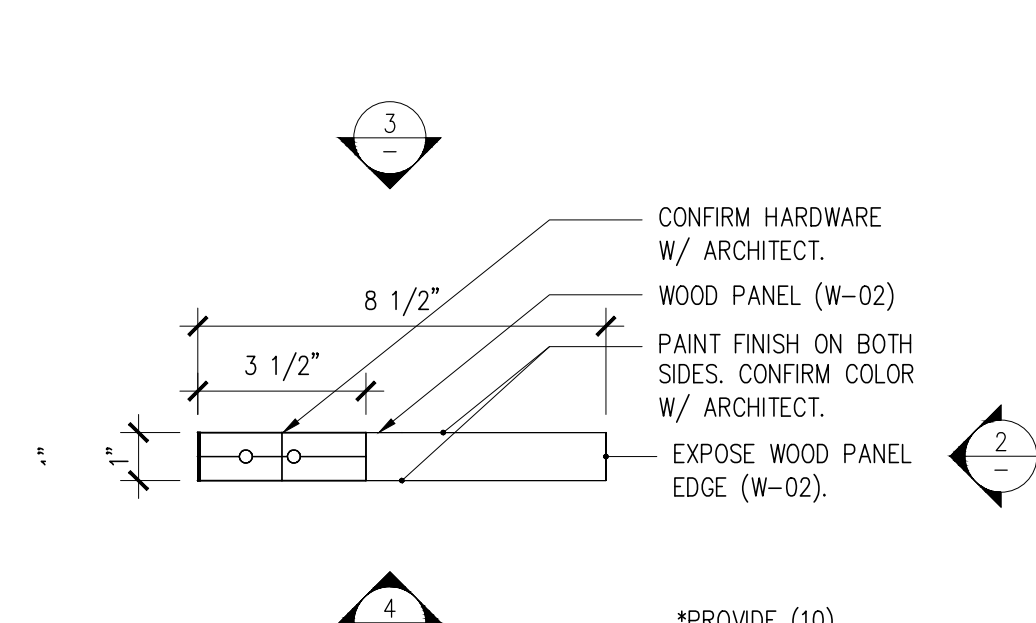

1 BOOKCASE SIGNAGE PLAN
3\"/>

100% CD/BID SET - REV.1 DEC 03, 2021
100% CONSTRUCTION DOCUMENT/BID SET NOV 29, 2021
85% CONSTRUCTION DOCUMENT/BID SET NOV 22, 2021

SIGNAGE

A-701.00

PROJECT #: 2117.K SCALE: AS NOTED
DATE: November 04, 2021 PAGE #
COPYRIGHT @ PRAXES PLLC

NYKC LIBRARY

122 EAST 32ND STREET
NEW YORK, NY 10016

CLIENT:
KOREAN CULTURAL CENTER NY

460 PARK AVE, #601, NEW YORK, NY 10022
T212-759-6550

DESIGN ARCHITECT:

PRAXES PLLC

325 CLINTON AVE, #4A, BROOKLYN, NY 11205
T646-580-5326 E:praxes@praxes-ny.com

NOTES

- REFER TO PROJECT SCHEDULES AND SPECIFICATIONS. DRAWINGS, SCHEDULES AND SPECIFICATIONS ARE COMPLIMENTARY.
- PROVIDE FINISH SAMPLES, SHOP DRAWINGS, AND MOCK UP FOR REVIEW AND APPROVAL.
- PROVIDE MILLWORK WARRANTY.
- PROVIDE HIDDEN ELECTRICAL WIRING FOR UNDER-SHELF LIGHTING @ CIRCULATION DESK.
- CAULK AT ALL COUNTERTOPS AS REQUIRED. COLOR MATCH CAULK.
- ALL BOOKCASE SHELVES ARE TO BE ADJUSTABLE UNLESS OTHERWISE NOTED. PROVIDE NUMBER OF SHELVES SHOWN IN ELEVATION AND SECTION.
- DRYBAR AND CLOSET CONSTRUCTION NOTES:
A. AW, CUSTOM GRADE, TYPE A, FLUSH OVERLAY.
B. MECHANICAL FASTENERS TO BE #6 SCREW MINIMUM OR DOWEL @ AW SPACING.
C. CASING JOINTS AT PANEL MEMBERS, STRETCHERS & BACKS TO BE DADOED, RABBETED OR PLOWED.
D. PROVIDE A CROSS STRETCHER BELOW TOP DRAWER AND BETWEEN DRAWERS IN DRAWER BANKS AS PER DRAWINGS.
E. DRAWERS TO AW SPECIFICATIONS.
- ALL INTERIOR PAINT AND OTHER COATINGS TO BE LOW OR NO VOC TYPE, BENJAMIN MOORE. HARDWARE:
A. PROVIDE MAGNETIC CATCH AT ALL CABINET DOORS.
B. ALL HINGES TO BE CONCEALED.
- WHERE MILLWORK ALIGNS W/ PARTITIONS OR OTHER ARCHITECTURAL ELEMENTS, PLUS/MINUS DIMENSIONS ARE NOTED AND FIELD DIMENSIONS ARE TO BE VERIFIED FOR ALIGNMENT.
- PROVIDE CONCEALED HARDWARE FOR SECURING MILLWORK.

PAINT COLOR LEGEND

- P-02
- P-03
- P-04
- P-05
- P-06

MATERIAL LEGEND

- REFER TO SCHEDULES & SPECIFICATIONS.
- P-01: GRAY PAINT FOR CIRCULATION DESK & ACC
 - P-02: RED PAINT FOR SHELF
 - P-03: ORANGE PAINT FOR SHELF
 - P-04: LIGHT GREEN PAINT FOR SHELF
 - P-05: DARK GREEN PAINT FOR SHELF
 - P-06: BLUE PAINT FOR SHELF
 - W-01: PLYWOOD
 - W-02: SOLID WOOD
 - W-03: MILLED WOOD SIDE PANEL
 - C-01: SOLID SURFACING
 - S-01: LARGE FORMAT TILE - FLOOR & SIDE PANEL
 - S-02: LARGE FORMAT TILE - COUNTERTOP
 - H-01: BOOKCASE VERTICAL TRACK
 - H-02: BOOKCASE VERTICAL TRACK CLIP
 - H-03: BOOKCASE UNDER-SHELF SUPPORT
 - H-04: CLOSET TRACK
 - H-05: CLOSET BRACKET
 - H-06: WIRE TRAY
 - H-07: METAL TRANSITION
 - PL-01: PLANT

100% CD/BID SET - REV.1 DEC 03, 2021

100% CONSTRUCTION DOCUMENT/BID SET NOV 29, 2021

85% CONSTRUCTION DOCUMENT/BID SET NOV 22, 2021

MILLWORK KEY PLAN AND SCHEDULE

A-800.00

PROJECT #: 2117.K SCALE: AS NOTED

DATE: November 04, 2021 PAGE #:

COPYRIGHT @ PRAXES PLLC

NUMBER	DESCRIPTION	QUANTITY	DWG REFERENCE
MW.01			
MW.01A	8' BOOKCASE, TYPICAL UNIT	15	
MW.01B	8' BOOKCASE CORNER UNIT	2	
MW.02			
MW.02A	8' BOOKCASE END UNIT	1	
MW.02B	8' BOOKCASE END UNIT	1	
MW.02C	8' BOOKCASE END UNIT	1	
MW.02D	8' BOOKCASE CORNER UNIT	2	
MW.02E	8' BOOKCASE END UNIT	2	
MW.02F	ADDITIONAL SHELVES ABV LOW BOOKCASE	1	
MW.03			
MW.03A	4'-1" BOOKCASE TYPICAL UNIT	4	
MW.03B	4'-1" BOOKCASE CORNER UNIT	1	
MW.04			
MW.04A	4'-1" BOOKCASE END UNIT	1	
MW.04B	4'-1" BOOKCASE CORNER UNIT	1	
MW.05			
MW.05A	SHELF W/ SCREEN TYPICAL UNIT	15	
MW.05B	SHELF W/ SCREEN ABV OPENING	1	
MW.05C	SHELF W/ SCREEN CORNER UNIT	4	
MW.05D	SHELF W/ SCREEN END UNIT	1	
MW.06			
MW.06A	SHELF TYPICAL UNIT	5	
MW.06B	SHELF	1	
MW.07	SHELF CORNER UNIT	3	
MW.08	CIRCULATION DESK	1	
MW.09	STOOL	16	
MW.10	BAR HT TABLETOP	1	
MW.11	SHELVES (CLOSET 305)	1	
MW.12	COUNTERTOP ABV LOW BOOKCASE	1	
MW.13	COUNTERTOP ABV FILE CABINETS	1	

2 MILLWORK SCHEDULE

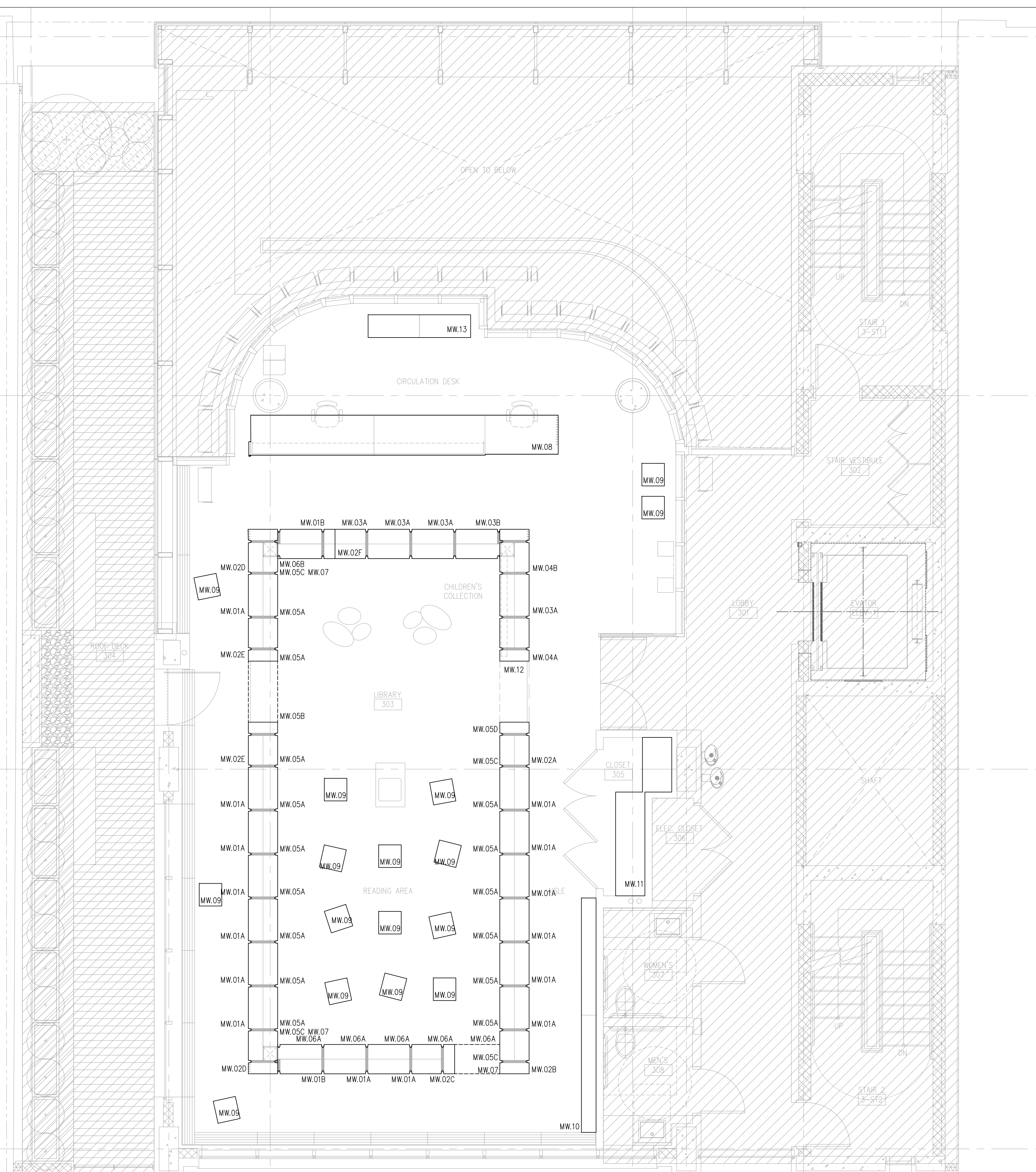

1 MILLWORK KEY PLAN

1/4"=1'-0"

NYKC LIBRARY

122 EAST 32ND STREET
NEW YORK, NY 10016

CLIENT:
KOREAN CULTURAL CENTER NY
460 PARK AVE, #601, NEW YORK, NY 10022
T:212-759-9550

DESIGN ARCHITECT:
PRAXES PLLC
325 CLINTON AVE, #4A, BROOKLYN, NY 11205
T:646-580-5326 E:praxes@praxes-ny.com

NOTES

- REFER TO PROJECT SCHEDULES AND SPECIFICATIONS. DRAWINGS, SCHEDULES AND SPECIFICATIONS ARE COMPLEMENTARY.
- PROVIDE FINISH SAMPLES, SHOP DRAWINGS, AND MOCK UP FOR REVIEW AND APPROVAL.
- PROVIDE MILLWORK WARRANTY.
- PROVIDE HIDDEN ELECTRICAL WIRING FOR UNDER-SHELF LIGHTING @ CIRCULATION DESK.
- CAULK AT ALL COUNTERS AS REQUIRED. COLOR MATCH CAULK.
- ALL BOOKCASE SHELVES ARE TO BE ADJUSTABLE UNLESS OTHERWISE NOTED. PROVIDE NUMBER OF SHELVES SHOWN IN ELEVATION AND SECTION.
- DRYBAR AND CLOSET CONSTRUCTION NOTES:
A. AW, CUSTOM GRADE, TYPE A, FLUSH OVERLAY.
B. MECHANICAL FASTENERS TO BE #6 SCREW MINIMUM OR DOWEL @ AW SPACING.
C. CASING JOINTS AT PANEL MEMBERS, STRETCHERS & BACKS TO BE DADOED, RABBETED OR FLOWED.
D. PROVIDE A CROSS STRETCHER BELOW TOP DRAWER AND BETWEEN DRAWERS IN DRAWER BANKS AS PER DRAWINGS.
- DRAWERS TO AW SPECIFICATIONS.
- ALL INTERIOR PAINT AND OTHER COATINGS TO BE LOW OR NO VOC TYPE, BENJAMIN MOORE. HARDWARE:
A. PROVIDE MAGNETIC CATCH AT ALL CABINET DOORS.
B. ALL HINGES TO BE CONCEALED.
- WHERE MILLWORK ALIGNS W/ PARTITIONS OR OTHER ARCHITECTURAL ELEMENTS, PLUS/MINUS DIMENSIONS ARE NOTED AND FIELD DIMENSIONS ARE TO BE VERIFIED FOR ALIGNMENT.
- PROVIDE CONCEALED HARDWARE FOR SECURING MILLWORK.

PAINT COLOR LEGEND

- P-02
- P-03
- P-04
- P-05
- P-06

MATERIAL LEGEND

- REFER TO SCHEDULES & SPECIFICATIONS.
- P-01: GRAY PAINT FOR CIRCULATION DESK & ACC
 - P-02: RED PAINT FOR SHELF
 - P-03: ORANGE PAINT FOR SHELF
 - P-04: LIGHT GREEN PAINT FOR SHELF
 - P-05: DARK GREEN PAINT FOR SHELF
 - P-06: BLUE PAINT FOR SHELF
 - W-01: PLYWOOD
 - W-02: SOLID WOOD
 - W-03: MILLED WOOD SIDE PANEL
 - C-01: SOLID SURFACING
 - S-01: LARGE FORMAT TILE - FLOOR & SIDE PANEL
 - S-02: LARGE FORMAT TILE - COUNTERTOP
 - H-01: BOOKCASE VERTICAL TRACK
 - H-02: BOOKCASE VERTICAL TRACK CLIP
 - H-03: BOOKCASE UNDER-SHELF SUPPORT
 - H-04: CLOSET TRACK
 - H-05: CLOSET BRACKET
 - H-06: WIRE TRAY
 - H-07: METAL TRANSITION
 - PL-01: PLANT

100% CD/BID SET - REV.1 DEC 03, 2021

100% CONSTRUCTION DOCUMENT/BID SET NOV 29, 2021

85% CONSTRUCTION DOCUMENT/BID SET NOV 22, 2021

MILLWORK MW.01A ENLARGED PLAN, ELEVATIONS, AND SECTIONS

A-801.00

PROJECT #: 2117.K SCALE: AS NOTED

DATE: November 04, 2021 PAGE #:

COPYRIGHT © PRAXES PLLC

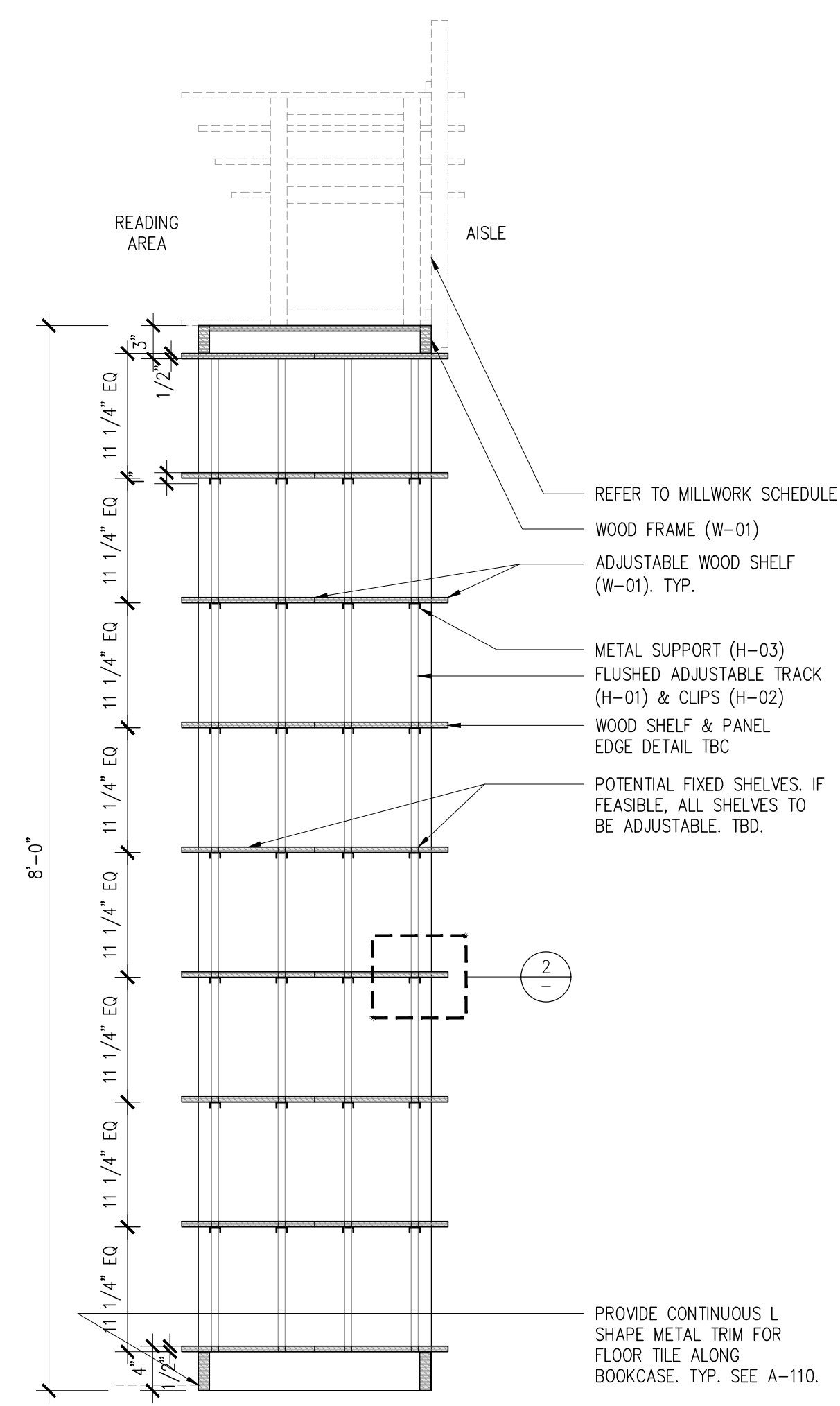

8 MW.01A SECTION B
1"=1'-0"

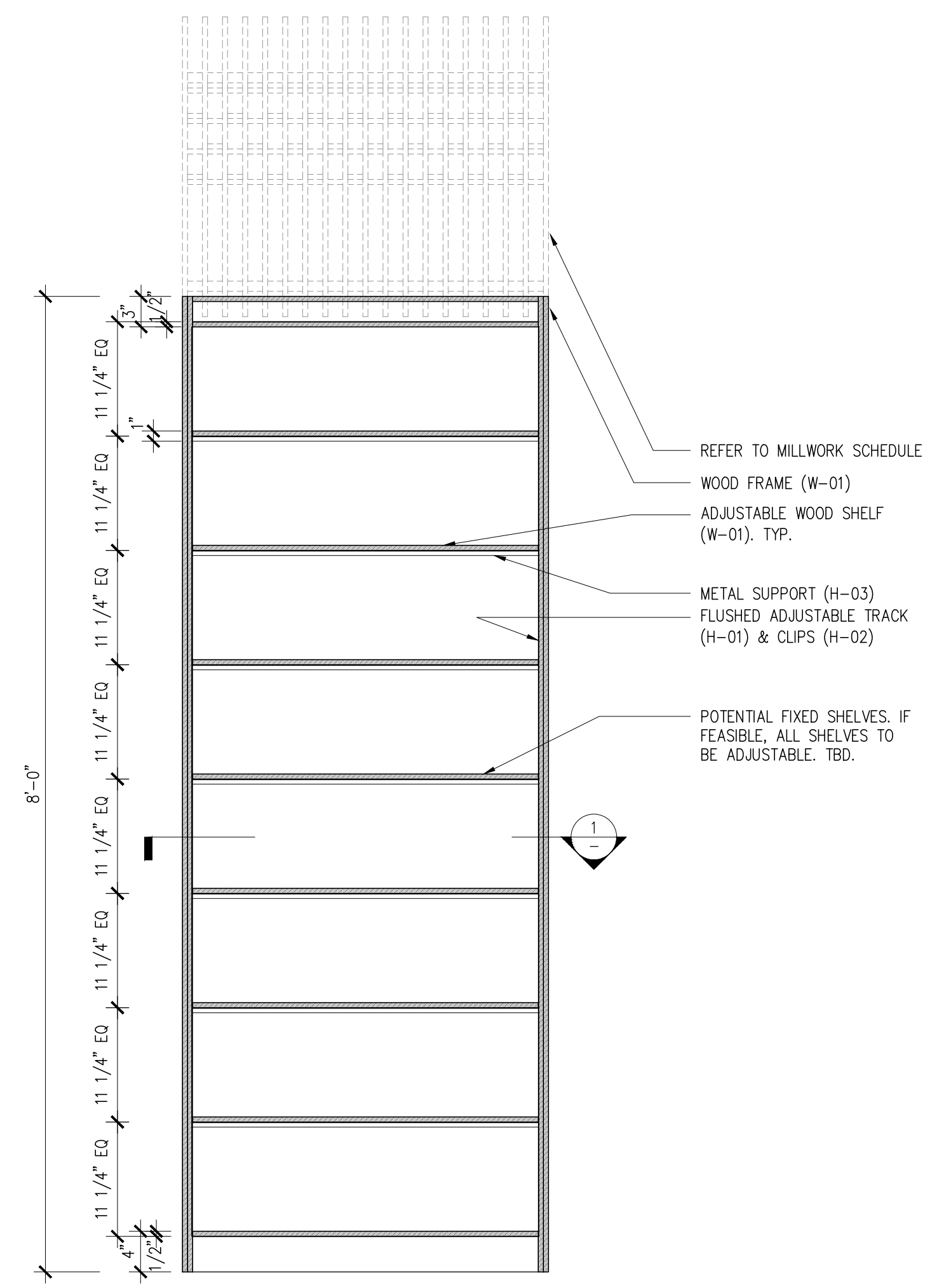

7 MW.01A SECTION A
1"=1'-0"

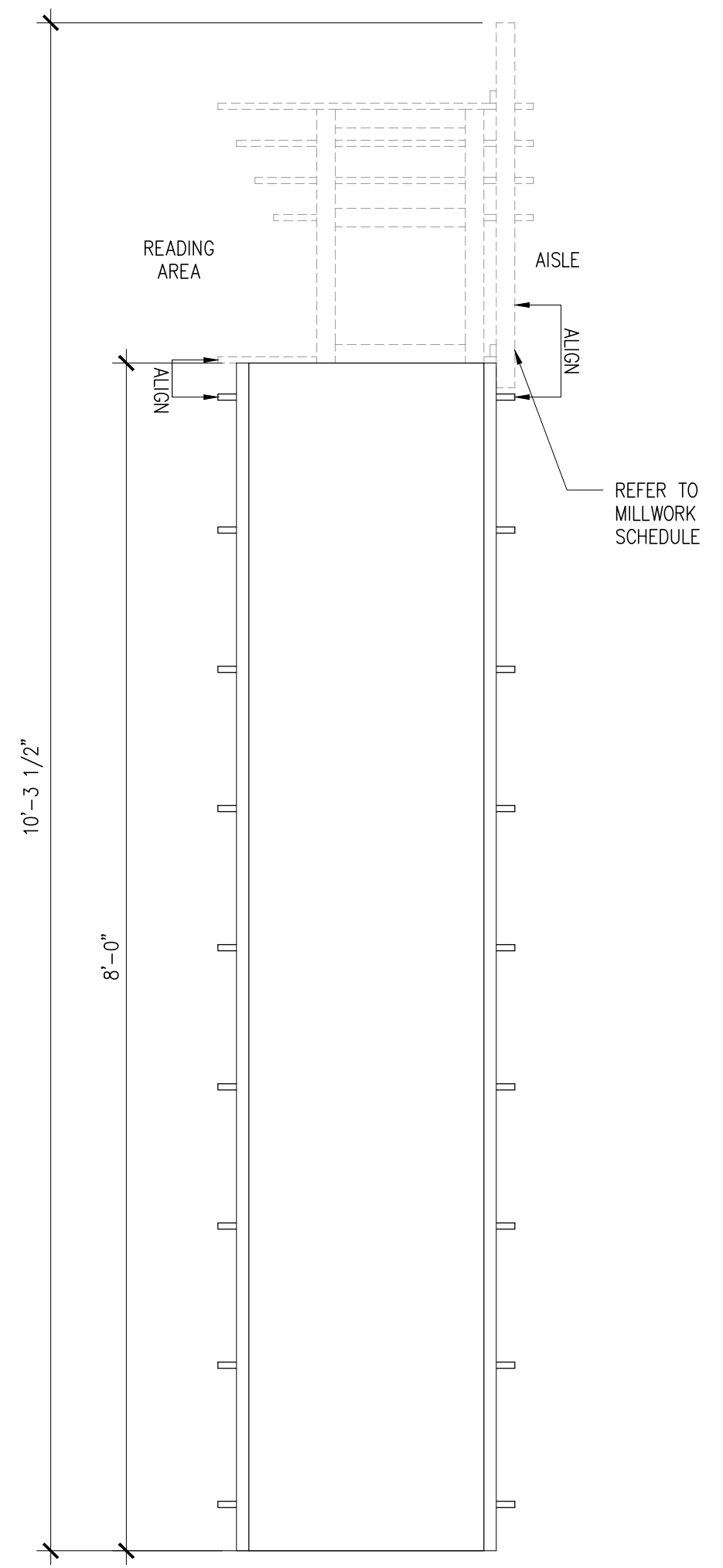

6 MW.01A ELEVATION B
1"=1'-0"

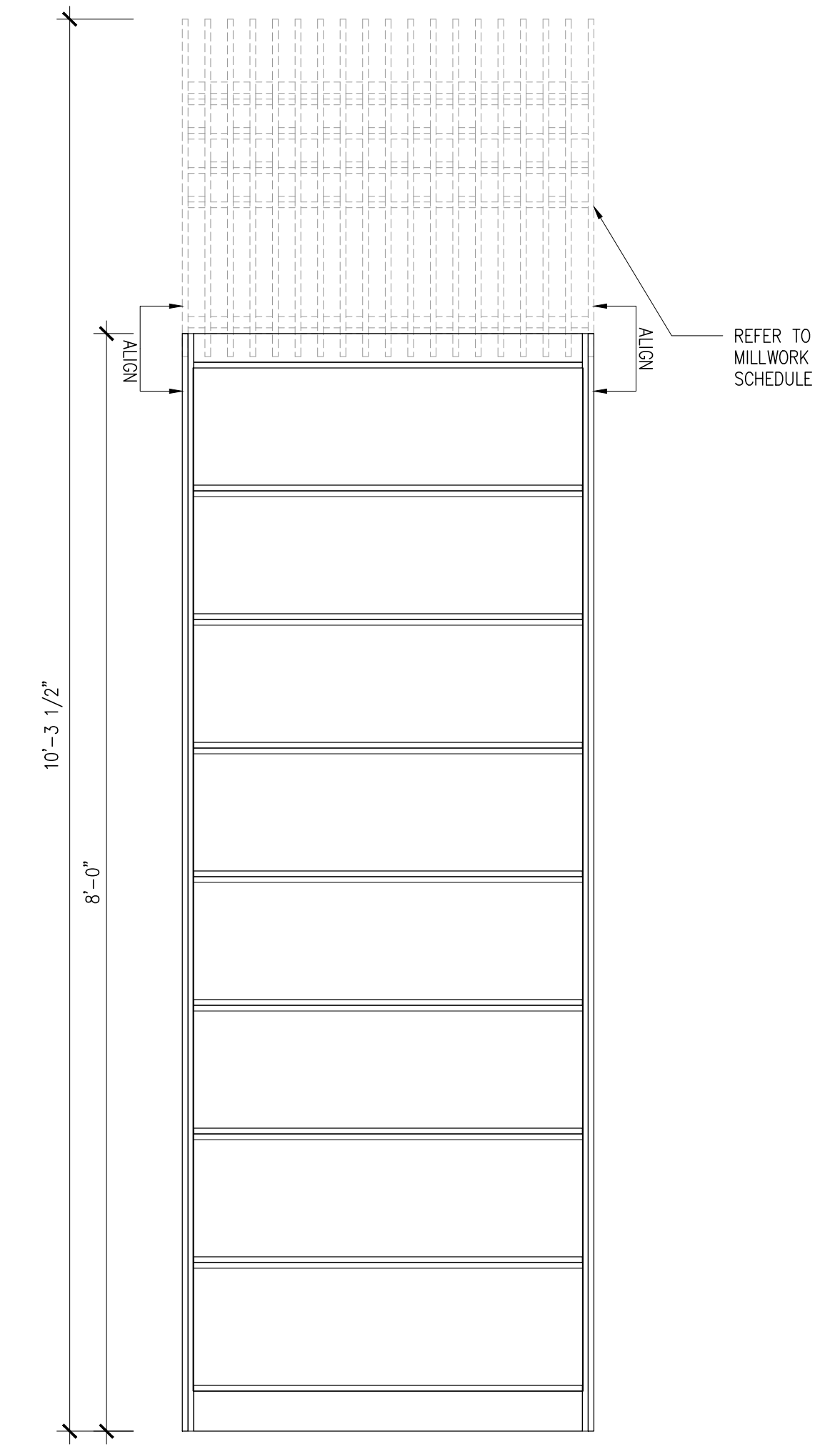

5 MW.01A ELEVATION A
1"=1'-0"

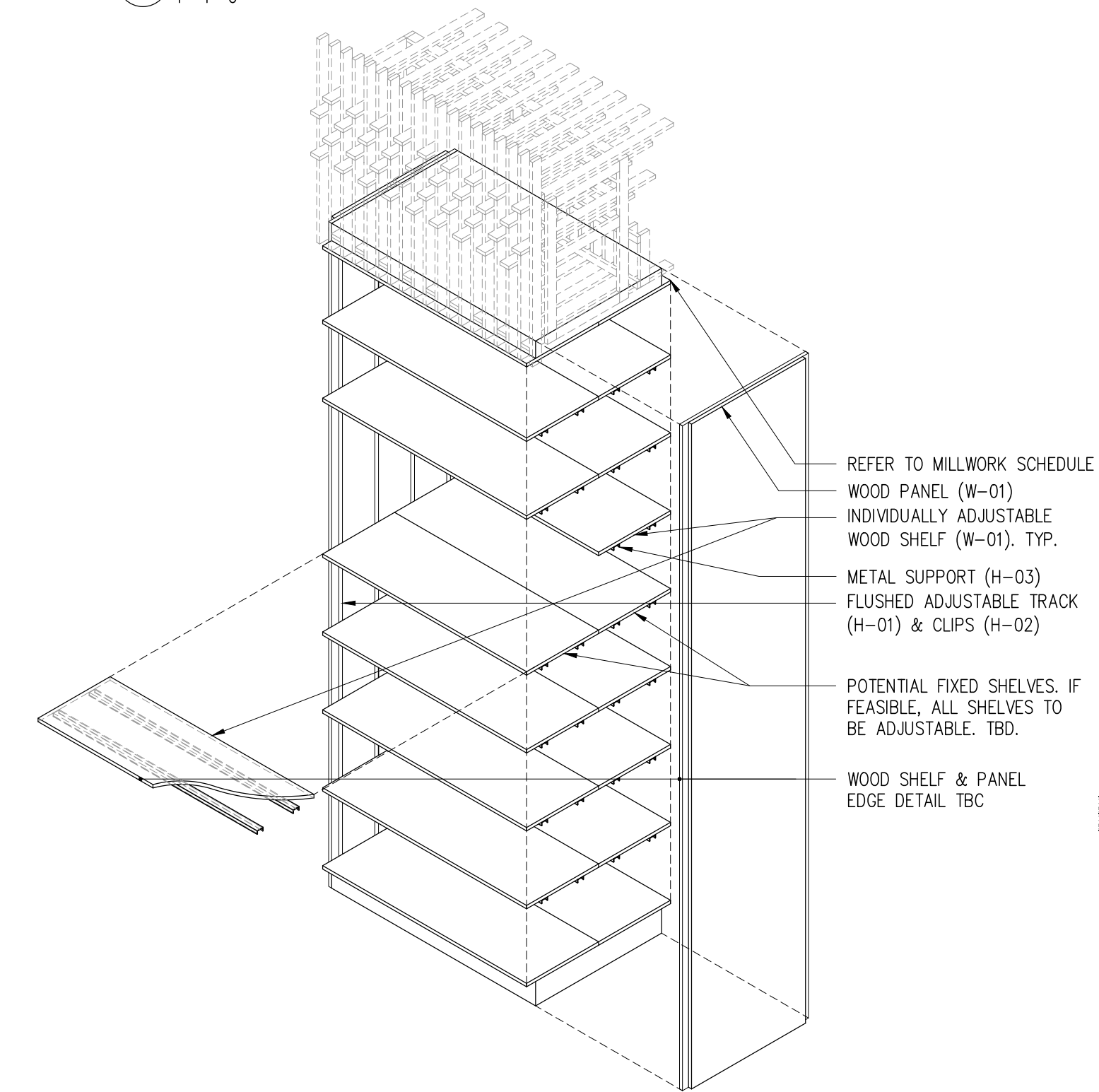

4 MW.01A AXON
NTS

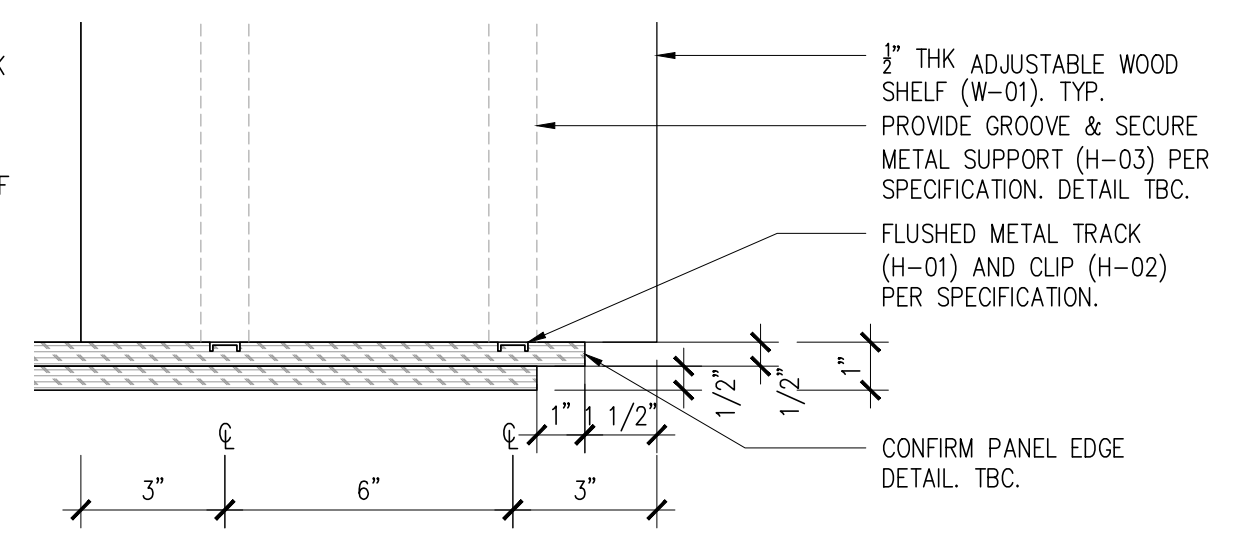

3 TYPICAL ENLARGED BOOKCASE PLAN DETAIL
3"=1'-0"

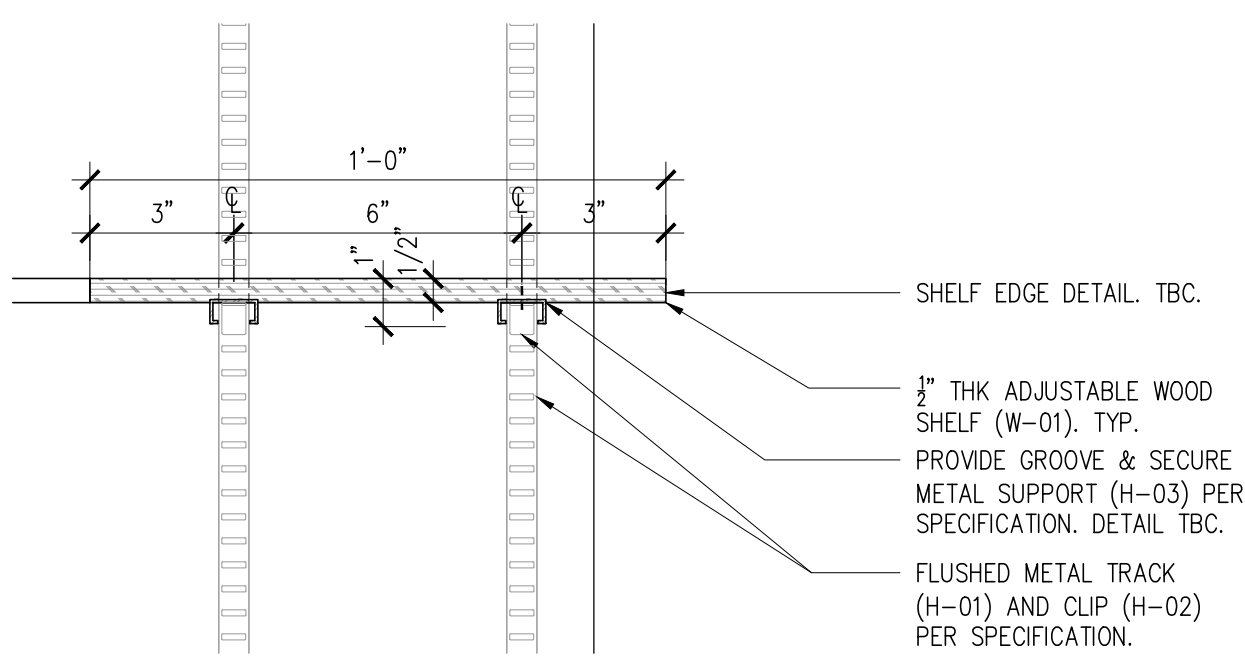

2 TYPICAL ENLARGED BOOKCASE SECTION DETAIL
3"=1'-0"

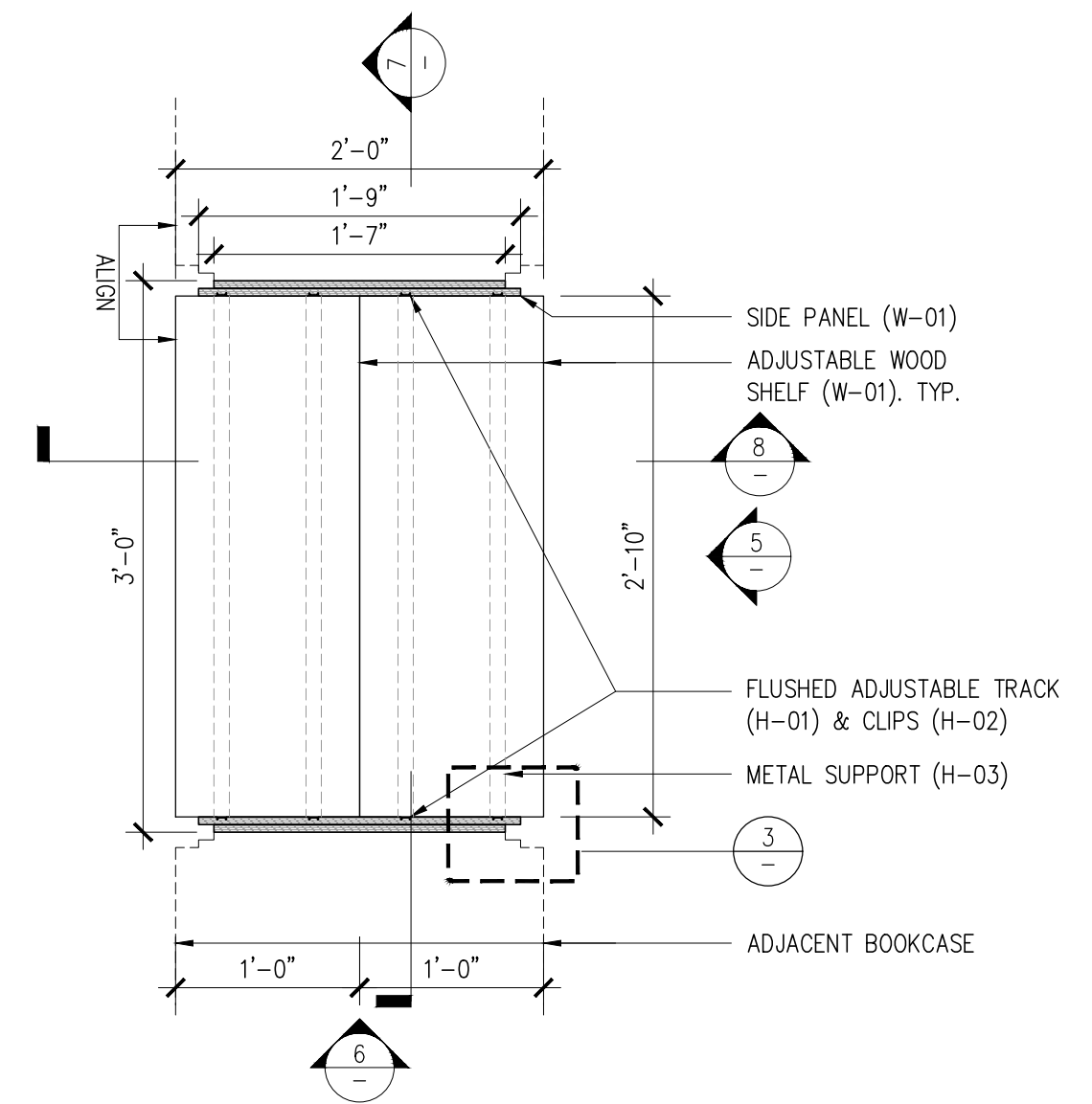

1 MW.01A PLAN
1"=1'-0"

NYKC LIBRARY

122 EAST 32ND STREET
NEW YORK, NY 10016

CLIENT:
KOREAN CULTURAL CENTER NY
460 PARK AVE, #601, NEW YORK, NY 10022
T:212-759-9550

DESIGN ARCHITECT:
PRAXES PLLC
325 CLINTON AVE, #4A, BROOKLYN, NY 11205
T:646-580-5326 E:praxes@praxes-ny.com

NOTES

- REFER TO PROJECT SCHEDULES AND SPECIFICATIONS. DRAWINGS, SCHEDULES AND SPECIFICATIONS ARE COMPLEMENTARY.
- PROVIDE FINISH SAMPLES, SHOP DRAWINGS, AND MOCK UP FOR REVIEW AND APPROVAL.
- PROVIDE MILLWORK WARRANTY.
- PROVIDE HIDDEN ELECTRICAL WIRING FOR UNDER-SHELF LIGHTING @ CIRCULATION DESK.
- CAULK AT ALL COUNTERS AS REQUIRED. COLOR MATCH CAULK.
- ALL BOOKCASE SHELVES ARE TO BE ADJUSTABLE UNLESS OTHERWISE NOTED. PROVIDE NUMBER OF SHELVES SHOWN IN ELEVATION AND SECTION.
- DRYBAR AND CLOSET CONSTRUCTION NOTES:
A. AW, CUSTOM GRADE, TYPE A, FLUSH OVERLAY
B. MECHANICAL FASTENERS TO BE #6 SCREW MINIMUM OR DOWEL @ AW SPACING
C. CASING JOINTS AT PANEL MEMBERS, STRETCHERS & BACKS TO BE DADOED, RABBETED OR PLOWED
D. PROVIDE A CROSS STRETCHER BELOW TOP DRAWER AND BETWEEN DRAWERS IN DRAWER BANKS AS PER DRAWINGS
E. DRAWERS TO AW SPECIFICATIONS
- ALL INTERIOR PAINT AND OTHER COATINGS TO BE LOW OR NO VOC TYPE, BENJAMIN MOORE. HARDWARE:
A. PROVIDE MAGNETIC CATCH AT ALL CABINET DOORS
B. ALL HINGES TO BE CONCEALED
- WHERE MILLWORK ALIGNS W/ PARTITIONS OR OTHER ARCHITECTURAL ELEMENTS, PLUS/MINUS DIMENSIONS ARE NOTED AND FIELD DIMENSIONS ARE TO BE VERIFIED FOR ALIGNMENT.
- PROVIDE CONCEALED HARDWARE FOR SECURING MILLWORK.

PAINT COLOR LEGEND

	P-02
	P-03
	P-04
	P-05
	P-06

MATERIAL LEGEND

REFER TO SCHEDULES & SPECIFICATIONS.

P-01: GRAY PAINT FOR CIRCULATION DESK & ACC
P-02: RED PAINT FOR SHELF
P-03: ORANGE PAINT FOR SHELF
P-04: LIGHT GREEN PAINT FOR SHELF
P-05: DARK GREEN PAINT FOR SHELF
P-06: BLUE PAINT FOR SHELF

W-01: PLYWOOD
W-02: SOLID WOOD
W-03: MILLED WOOD SIDE PANEL

C-01: SOLID SURFACING

S-01: LARGE FORMAT TILE - FLOOR & SIDE PANEL
S-02: LARGE FORMAT TILE - COUNTERTOP

H-01: BOOKCASE VERTICAL TRACK
H-02: BOOKCASE VERTICAL CLIP
H-03: BOOKCASE UNDER-SHELF SUPPORT
H-04: CLOSET TRACK
H-05: CLOSET BRACKET
H-06: WIRE TRAY
H-07: METAL TRANSITION

PL-01: PLANT

100% CD/BID SET - REV.1 DEC 03, 2021

100% CONSTRUCTION DOCUMENT/BID SET NOV 29, 2021

85% CONSTRUCTION DOCUMENT/BID SET NOV 22, 2021

**MILLWORK MW.02A ENLARGED
PLAN, ELEVATIONS,
AND SECTION**

A-802.00

PROJECT #: 2117.K SCALE: AS NOTED

DATE: November 04, 2021 PAGE #

COPYRIGHT @ PRAXES PLLC

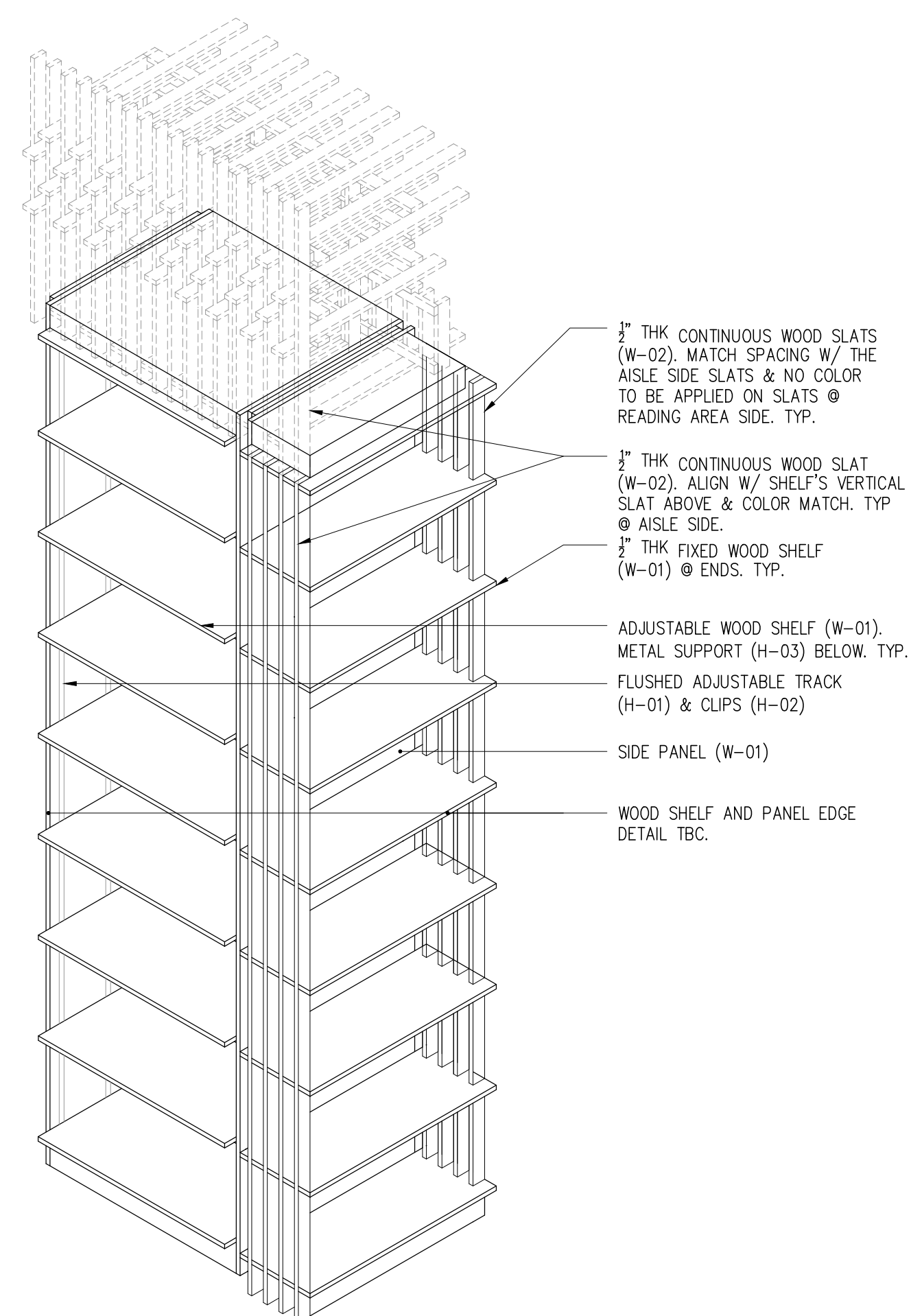

- 3/4" THK CONTINUOUS WOOD SLATS (W-02). MATCH SPACING W/ THE AISLE SIDE SLATS & NO COLOR TO BE APPLIED ON SLATS @ READING AREA SIDE. TYP.
- 3/4" THK CONTINUOUS WOOD SLAT (W-02). ALIGN W/ SHELF'S VERTICAL SLAT ABOVE & COLOR MATCH. TYP @ AISLE SIDE.
- 3/4" THK FIXED WOOD SHELF (W-01) @ ENDS. TYP.
- ADJUSTABLE WOOD SHELF (W-01).
- METAL SUPPORT (H-03) BELOW. TYP.
- FLUSHED ADJUSTABLE TRACK (H-01) & CLIPS (H-02)
- SIDE PANEL (W-01)
- WOOD SHELF AND PANEL EDGE DETAIL. TBC.

5 MW.02A AXON (MW.02B, MW.02C, MW.02E SIM.)

NTS

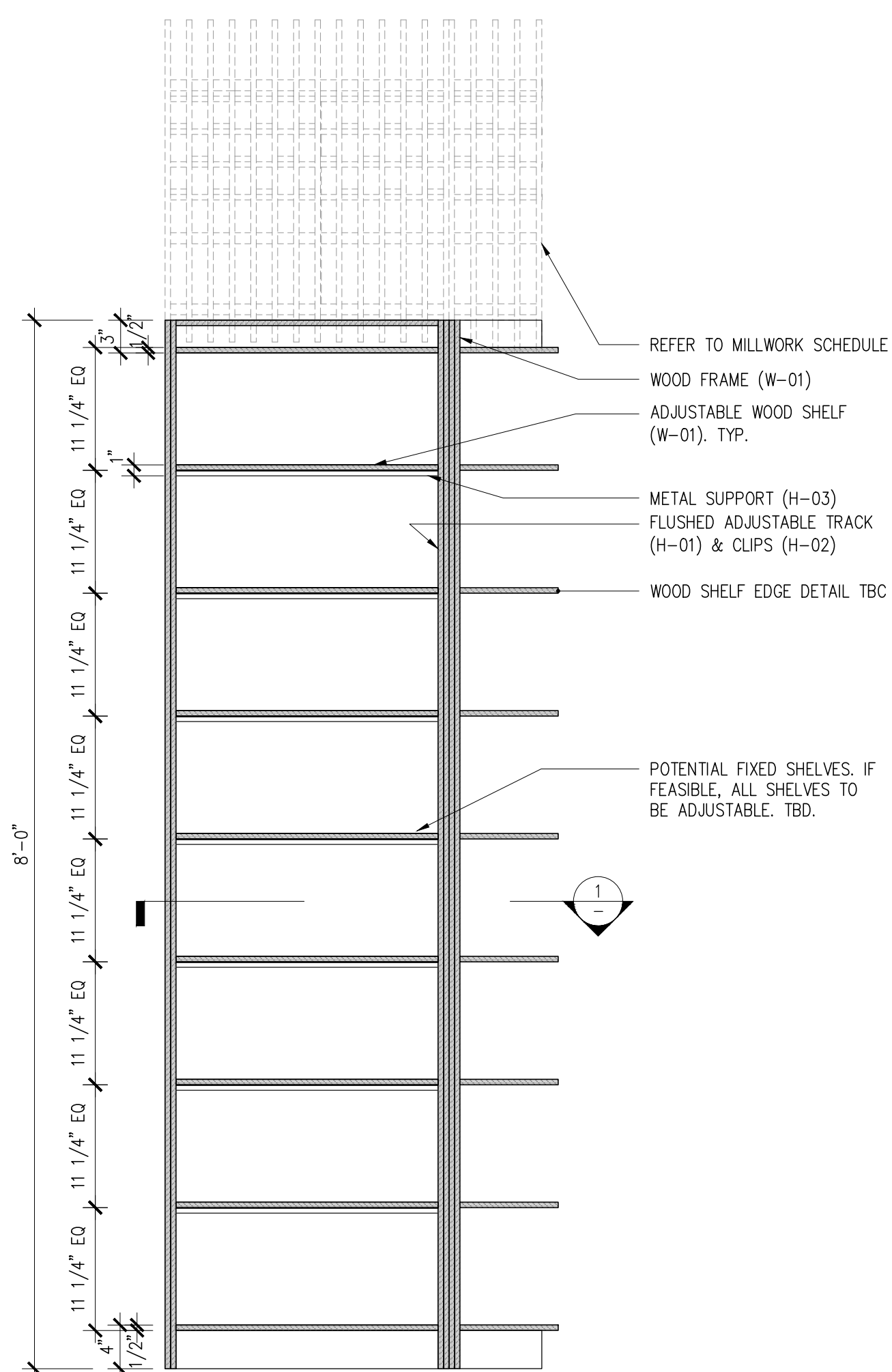

- REFER TO MILLWORK SCHEDULE
- WOOD FRAME (W-01)
- ADJUSTABLE WOOD SHELF (W-01). TYP.
- METAL SUPPORT (H-03)
- FLUSHED ADJUSTABLE TRACK (H-01) & CLIPS (H-02)
- WOOD SHELF EDGE DETAIL. TBC
- POTENTIAL FIXED SHELVES, IF FEASIBLE, ALL SHELVES TO BE ADJUSTABLE. TBD.

4 MW.02A SECTION A (MW.02B, MW.02C, MW.02E SIM.)

1"=1'-0"

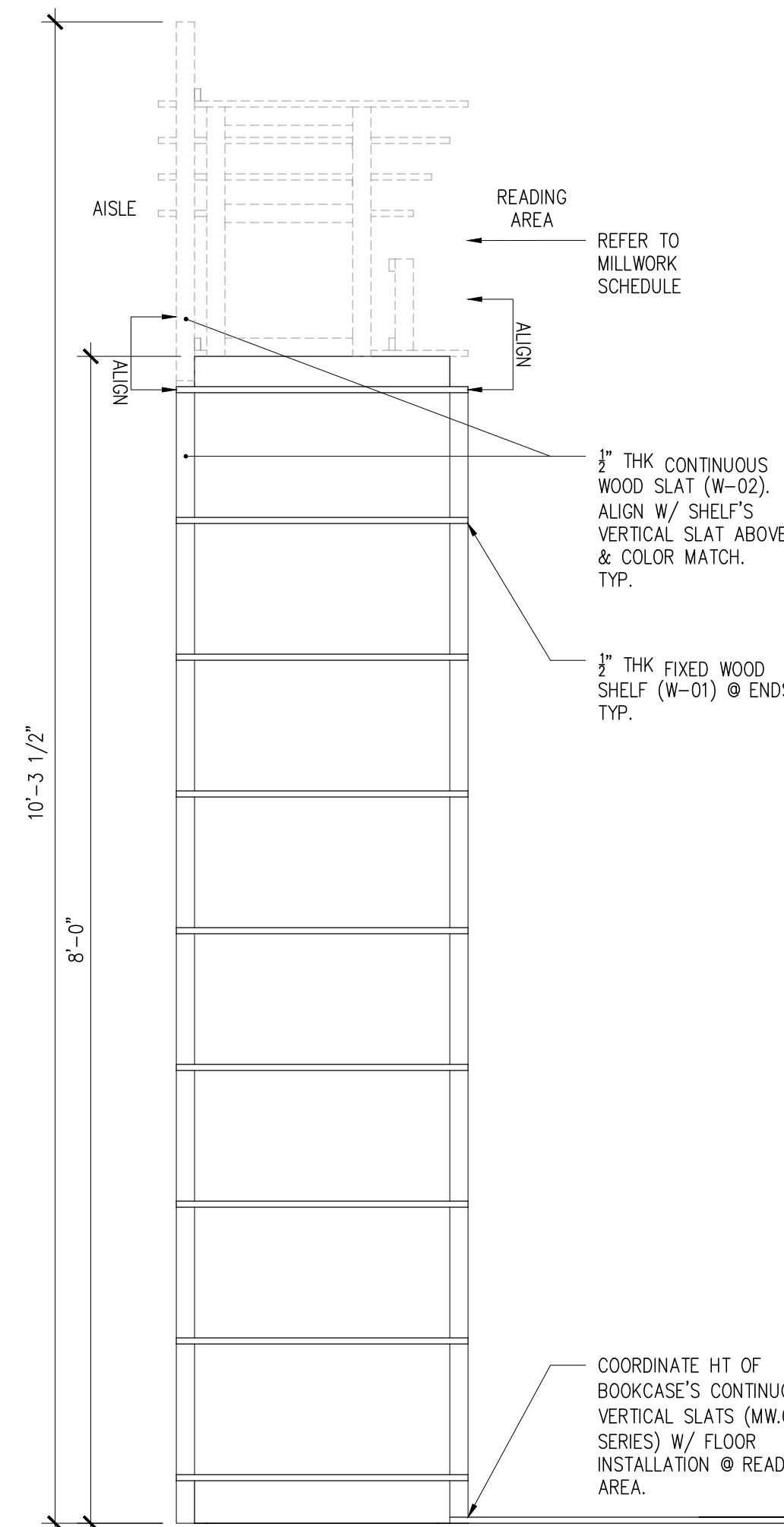

- REFER TO MILLWORK SCHEDULE
- 3/4" THK CONTINUOUS WOOD SLAT (W-02). ALIGN W/ SHELF'S VERTICAL SLAT ABOVE & COLOR MATCH. TYP.
- 3/4" THK FIXED WOOD SHELF (W-01) @ ENDS. TYP.

COORDINATE HT OF BOOKCASE'S CONTINUOUS VERTICAL SLATS (MW.02 SERIES) W/ FLOOR INSTALLATION @ READING AREA.

3 MW.02A ELEVATION B (MW.02B, MW.02C, MW.02E SIM.)

1"=1'-0"

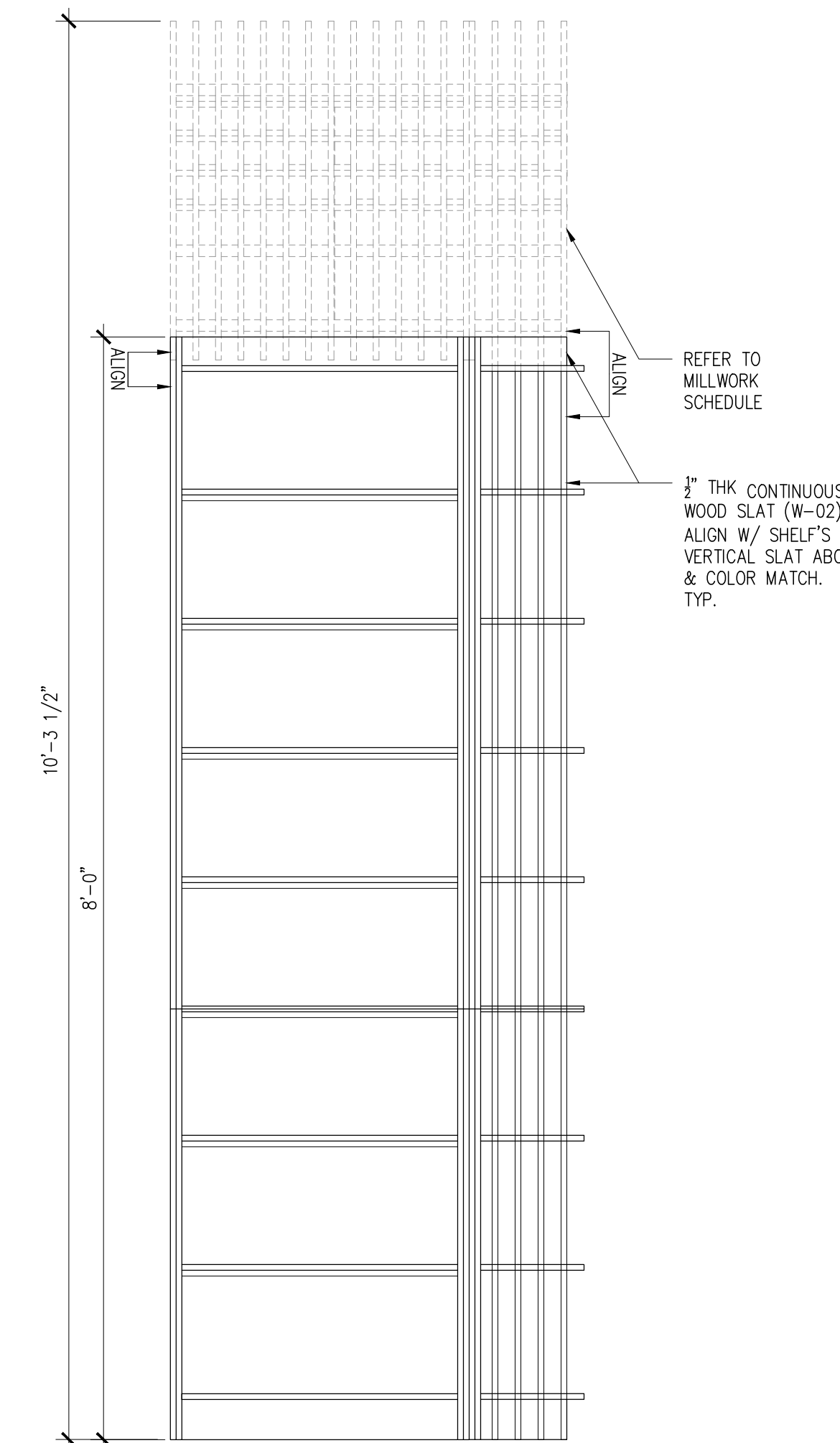

- REFER TO MILLWORK SCHEDULE
- 3/4" THK CONTINUOUS WOOD SLAT (W-02). ALIGN W/ SHELF'S VERTICAL SLAT ABOVE & COLOR MATCH. TYP.

2 MW.02A ELEVATION A (MW.02B, MW.02C, MW.02E SIM.)

1"=1'-0"

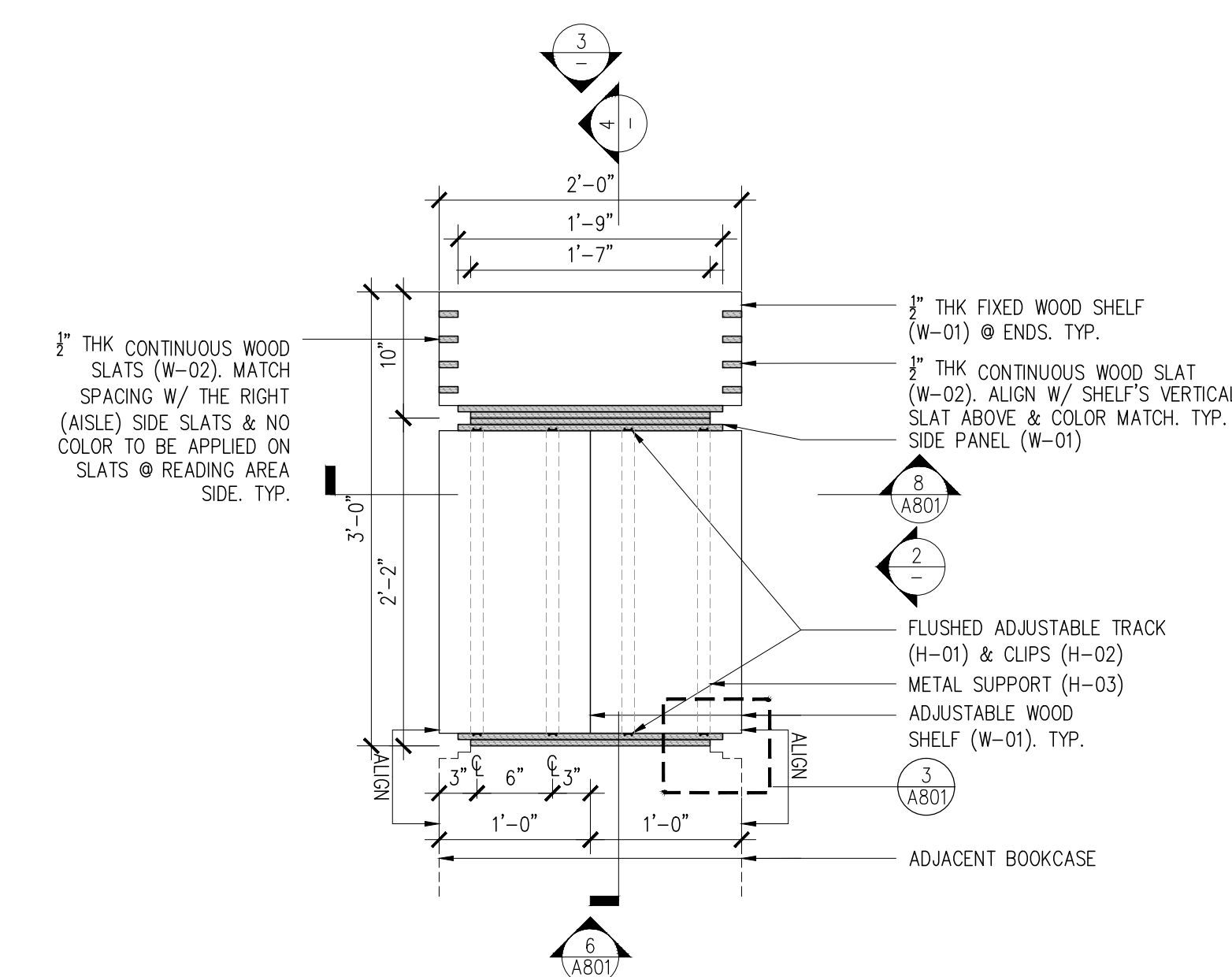

- 3/4" THK CONTINUOUS WOOD SLATS (W-02). MATCH SPACING W/ THE RIGHT (AISLE) SIDE SLATS & NO COLOR TO BE APPLIED ON SLATS @ READING AREA SIDE. TYP.
- 3/4" THK FIXED WOOD SHELF (W-01) @ ENDS. TYP.
- 3/4" THK CONTINUOUS WOOD SLAT (W-02). ALIGN W/ SHELF'S VERTICAL SLAT ABOVE & COLOR MATCH. TYP. SIDE PANEL (W-01)
- FLUSHED ADJUSTABLE TRACK (H-01) & CLIPS (H-02)
- METAL SUPPORT (H-03)
- ADJUSTABLE WOOD SHELF (W-01). TYP.
- ADJACENT BOOKCASE

1 MW.02A PLAN (MW.02B, MW.02C, MW.02E SIM.)

1"=1'-0"

NYKC LIBRARY

122 EAST 32ND STREET
NEW YORK, NY 10016

CLIENT:
KOREAN CULTURAL CENTER NY
460 PARK AVE, #601, NEW YORK, NY 10022
T:212-759-9550

DESIGN ARCHITECT:
PRAXES PLLC
325 CLINTON AVE, #4A, BROOKLYN, NY 11205
T:646-580-5326 E:praxes@praxes-ny.com

NOTES

- REFER TO PROJECT SCHEDULES AND SPECIFICATIONS. DRAWINGS, SCHEDULES AND SPECIFICATIONS ARE COMPLEMENTARY.
- PROVIDE FINISH SAMPLES, SHOP DRAWINGS, AND MOCK UP FOR REVIEW AND APPROVAL.
- PROVIDE MILLWORK WARRANTY.
- PROVIDE HIDDEN ELECTRICAL WIRING FOR UNDER-SHELF LIGHTING @ CIRCULATION DESK.
- CAULK AT ALL COUNTERS AS REQUIRED. COLOR MATCH CAULK.
- ALL BOOKCASE SHELVES ARE TO BE ADJUSTABLE UNLESS OTHERWISE NOTED. PROVIDE NUMBER OF SHELVES SHOWN IN ELEVATION AND SECTION.
- DRYBAR AND CLOSET CONSTRUCTION NOTES:
A. AW, CUSTOM GRADE, TYPE A, FLUSH OVERLAY.
B. MECHANICAL FASTENERS TO BE #6 SCREW MINIMUM OR DOWEL @ AW SPACING.
C. CASING JOINTS AT PANEL MEMBERS, STRETCHERS & BACKS TO BE DADOED, RABBETED OR FLOWED.
D. PROVIDE A CROSS STRETCHER BELOW TOP DRAWER AND BETWEEN DRAWERS IN DRAWER BANKS AS PER DRAWINGS.
- DRAWERS TO AW SPECIFICATIONS.
- ALL INTERIOR PAINT AND OTHER COATINGS TO BE LOW OR NO VOC TYPE, BENJAMIN MOORE. HARDWARE:
A. PROVIDE MAGNETIC CATCH AT ALL CABINET DOORS.
B. ALL HINGES TO BE CONCEALED.
- WHERE MILLWORK ALIGNS W/ PARTITIONS OR OTHER ARCHITECTURAL ELEMENTS, PLUS/MINUS DIMENSIONS ARE NOTED AND FIELD DIMENSIONS ARE TO BE VERIFIED FOR ALIGNMENT.
- PROVIDE CONCEALED HARDWARE FOR SECURING MILLWORK.

PAINT COLOR LEGEND

- P-02
- P-03
- P-04
- P-05
- P-06

MATERIAL LEGEND

REFER TO SCHEDULES & SPECIFICATIONS.

- P-01: GRAY PAINT FOR CIRCULATION DESK & ACC
- P-02: RED PAINT FOR SHELF
- P-03: ORANGE PAINT FOR SHELF
- P-04: LIGHT GREEN PAINT FOR SHELF
- P-05: DARK GREEN PAINT FOR SHELF
- P-06: BLUE PAINT FOR SHELF

- W-01: PLYWOOD
- W-02: SOLID WOOD
- W-03: MILLED WOOD SIDE PANEL

C-01: SOLID SURFACING

- S-01: LARGE FORMAT TILE - FLOOR & SIDE PANEL
- S-02: LARGE FORMAT TILE - COUNTERTOP

- H-01: BOOKCASE VERTICAL TRACK
- H-02: BOOKCASE VERTICAL TRACK CLIP
- H-03: BOOKCASE UNDER-SHELF SUPPORT
- H-04: CLOSET TRACK
- H-05: CLOSET BRACKET
- H-06: WIRE TRAY
- H-07: METAL TRANSITION

PL-01: PLANT

100% CD/BID SET - REV.1 DEC 03, 2021

100% CONSTRUCTION DOCUMENT/BID SET NOV 29, 2021

85% CONSTRUCTION DOCUMENT/BID SET NOV 22, 2021

**MILLWORK MW.01B & MW.02D
ENLARGED PLAN & ELEVATIONS**

A-803.00

PROJECT #: 2117.K SCALE: AS NOTED

DATE: November 04, 2021 PAGE #

COPYRIGHT @ PRAXES PLLC

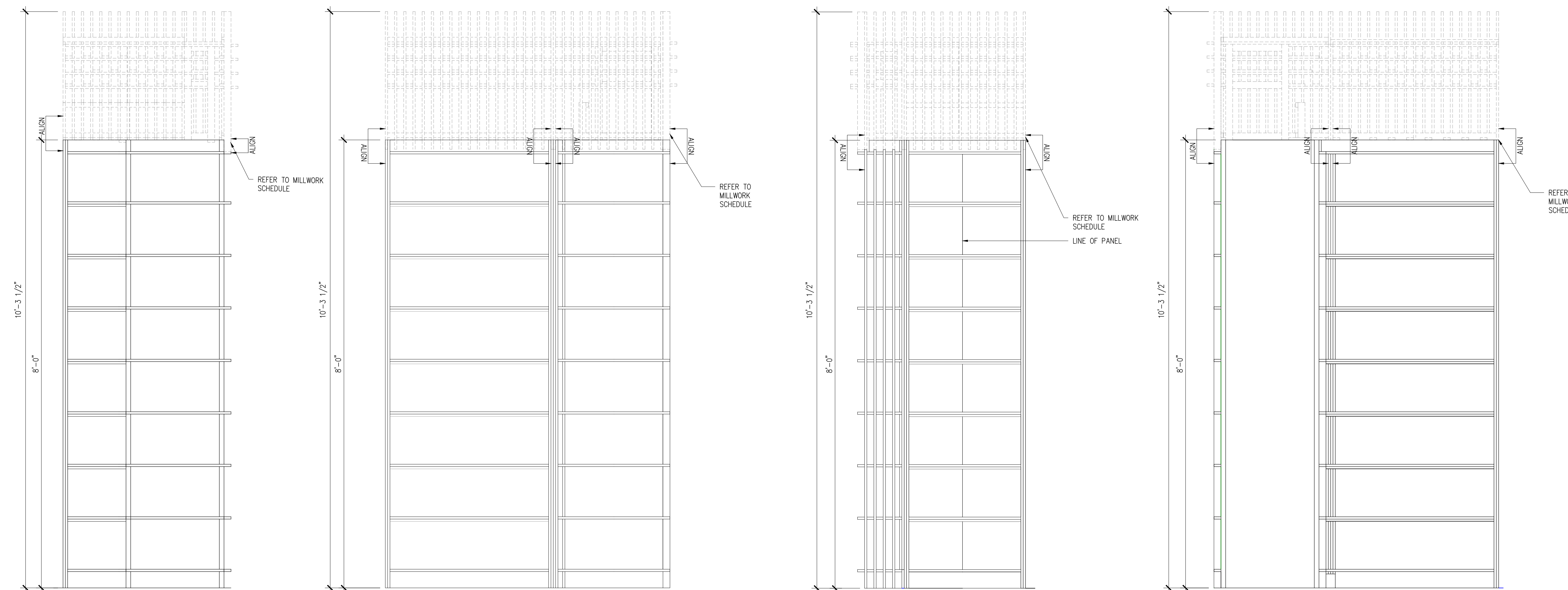

5 MW.01B & MW.02D ELEVATION D
1"=1'-0"

4 MW.01B & MW.02D ELEVATION C
1"=1'-0"

3 MW.01B & MW.02D ELEVATION B
1"=1'-0"

2 MW.01B & MW.02D ELEVATION A
1"=1'-0"

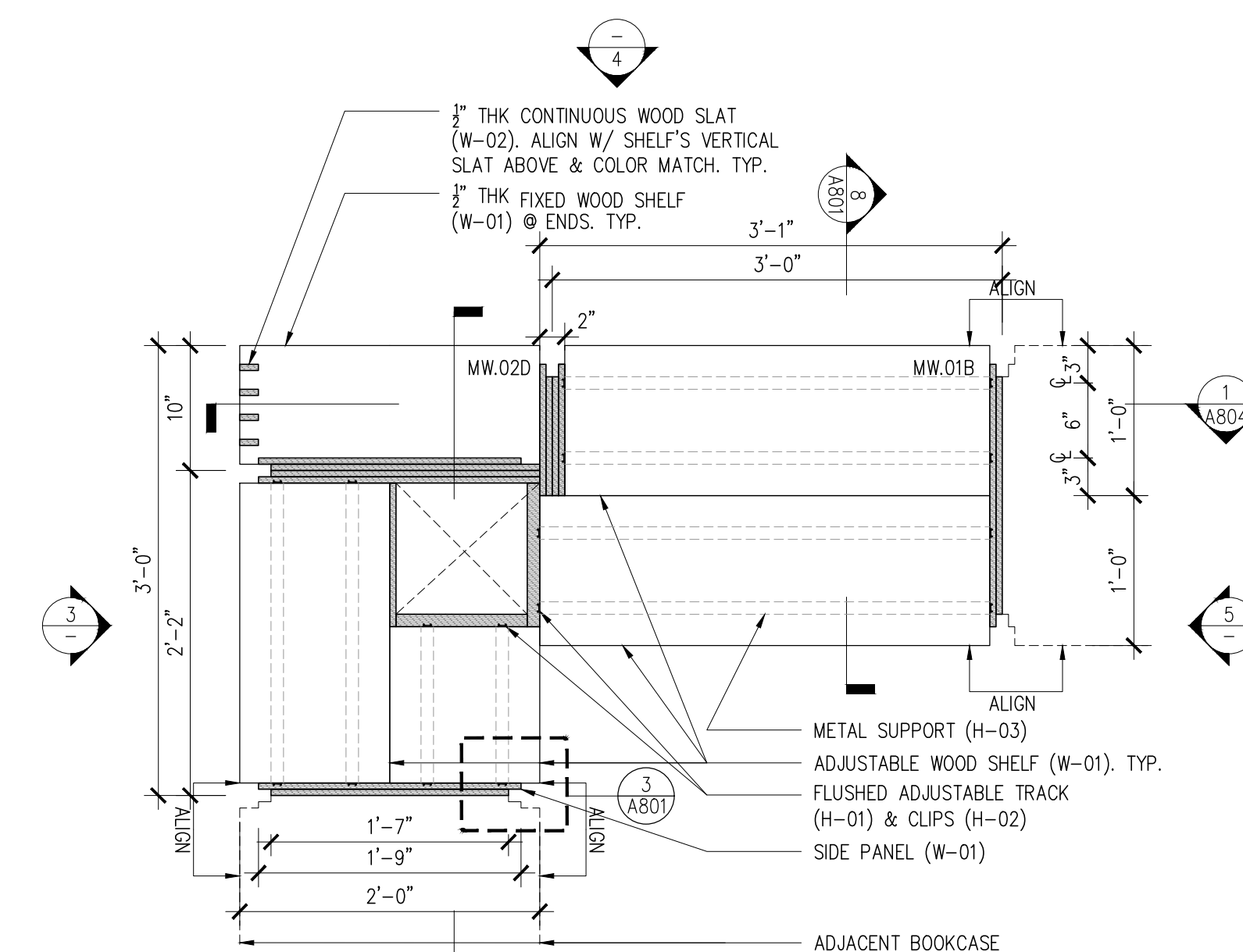

1 MW.01B & MW.02D PLAN
1"=1'-0"

NYKC LIBRARY

122 EAST 32ND STREET
NEW YORK, NY 10016

CLIENT:
KOREAN CULTURAL CENTER NY
460 PARK AVE, #601, NEW YORK, NY 10022
T:212-759-9550

DESIGN ARCHITECT:
PRAXES PLLC
325 CLINTON AVE, #4A, BROOKLYN, NY 11205
T:646-580-5226 E:praxes@praxes-ny.com

NOTES

- REFER TO PROJECT SCHEDULES AND SPECIFICATIONS. DRAWINGS, SCHEDULES AND SPECIFICATIONS ARE COMPLEMENTARY.
- PROVIDE FINISH SAMPLES, SHOP DRAWINGS, AND MOCK UP FOR REVIEW AND APPROVAL.
- PROVIDE MILLWORK WARRANTY.
- PROVIDE HIDDEN ELECTRICAL WIRING FOR UNDER-SHELF LIGHTING @ CIRCULATION DESK.
- CAULK AT ALL COUNTERS AS REQUIRED. COLOR MATCH CAULK.
- ALL BOOKCASE SHELVES ARE TO BE ADJUSTABLE UNLESS OTHERWISE NOTED. PROVIDE NUMBER OF SHELVES SHOWN IN ELEVATION AND SECTION.
- DRYBAR AND CLOSET CONSTRUCTION NOTES:
A. AWI, CUSTOM GRADE, TYPE A, FLUSH OVERLAY.
B. MECHANICAL FASTENERS TO BE #6 SCREW MINIMUM OR DOWEL @ AWI SPACING.
C. CASING JOINTS AT PANEL MEMBERS, STRETCHERS & BACKS TO BE DADOED, RABBETED OR FLOWED.
D. PROVIDE A CROSS STRETCHER BELOW TOP DRAWER AND BETWEEN DRAWERS IN DRAWER BANKS AS PER DRAWINGS.
E. DRAWERS TO AWI SPECIFICATIONS.
- ALL INTERIOR PAINT AND OTHER COATINGS TO BE LOW OR NO VOC TYPE, BENJAMIN MOORE.
- HARDWARE:
A. PROVIDE MAGNETIC CATCH AT ALL CABINET DOORS.
B. ALL HINGES TO BE CONCEALED.
- WHERE MILLWORK ALIGNS W/ PARTITIONS OR OTHER ARCHITECTURAL ELEMENTS, PLUS/MINUS DIMENSIONS ARE NOTED AND FIELD DIMENSIONS ARE TO BE VERIFIED FOR ALIGNMENT.
- PROVIDE CONCEALED HARDWARE FOR SECURING MILLWORK.

PAINT COLOR LEGEND



MATERIAL LEGEND

- REFER TO SCHEDULES & SPECIFICATIONS.
- P-01: GRAY PAINT FOR CIRCULATION DESK & ACC
 - P-02: RED PAINT FOR SHELF
 - P-03: ORANGE PAINT FOR SHELF
 - P-04: LIGHT GREEN PAINT FOR SHELF
 - P-05: DARK GREEN PAINT FOR SHELF
 - P-06: BLUE PAINT FOR SHELF
 - W-01: PLYWOOD
 - W-02: SOLID WOOD
 - W-03: MILLED WOOD SIDE PANEL
 - C-01: SOLID SURFACING
 - S-01: LARGE FORMAT TILE - FLOOR & SIDE PANEL
 - S-02: LARGE FORMAT TILE - COUNTERTOP
 - H-01: BOOKCASE VERTICAL TRACK
 - H-02: BOOKCASE VERTICAL TRACK CLIP
 - H-03: BOOKCASE UNDER-SHELF SUPPORT
 - H-04: CLOSET TRACK
 - H-05: CLOSET BRACKET
 - H-06: WIRE TRAY
 - H-07: METAL TRANSITION
 - PL-01: PLANT

100% CD/BID SET - REV.1 DEC 03, 2021

100% CONSTRUCTION DOCUMENT/BID SET NOV 29, 2021

85% CONSTRUCTION DOCUMENT/BID SET NOV 22, 2021

**MILLWORK MW.01B & 02D & 02F
ENLARGED PLAN, ELEVATIONS,
AND SECTIONS**

A-804.00

PROJECT #: 2117.K SCALE: AS NOTED

DATE: November 04, 2021 PAGE #

COPYRIGHT © PRAXES PLLC

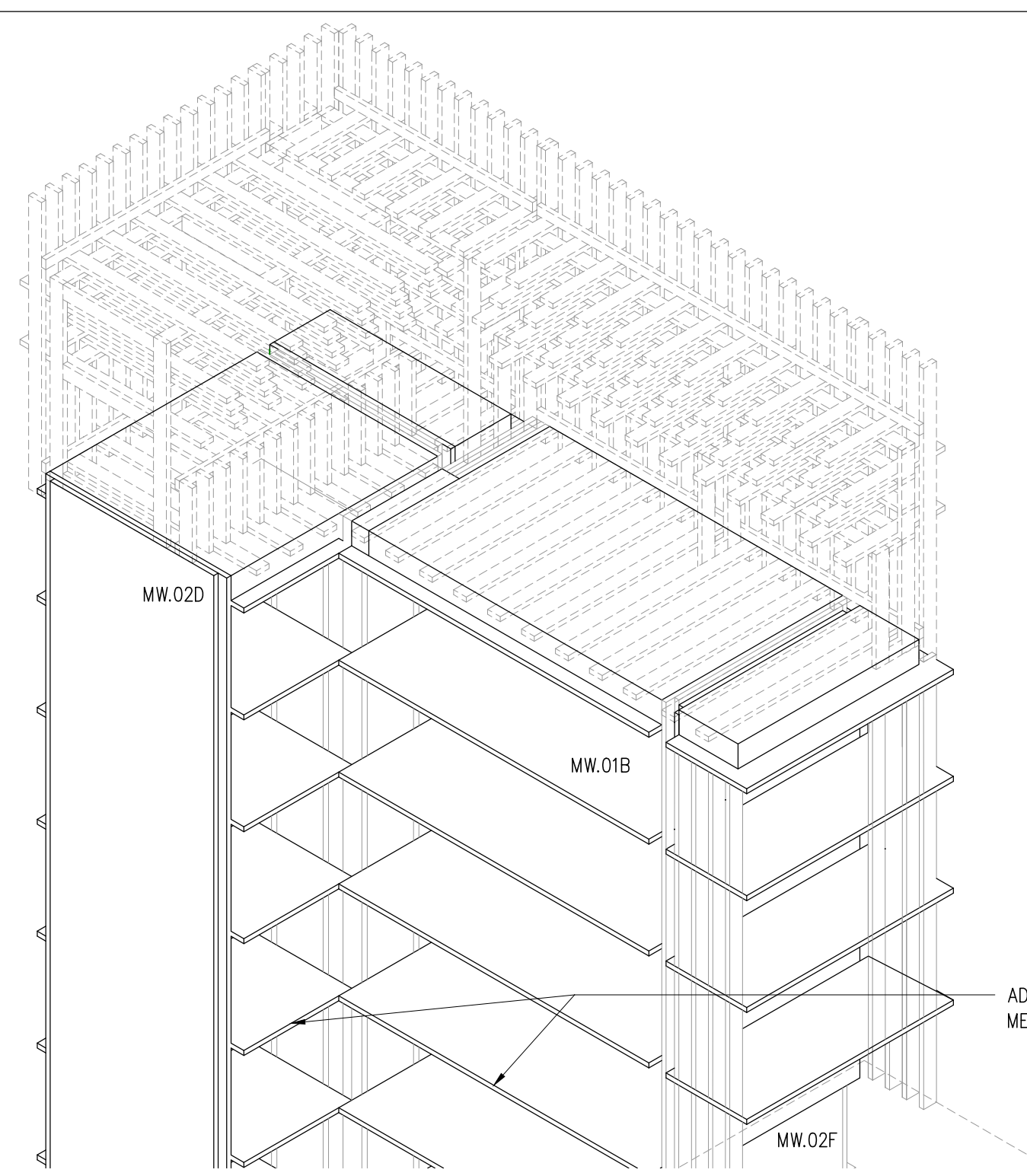

6 MW.01B & MW.02D AXON
NTS

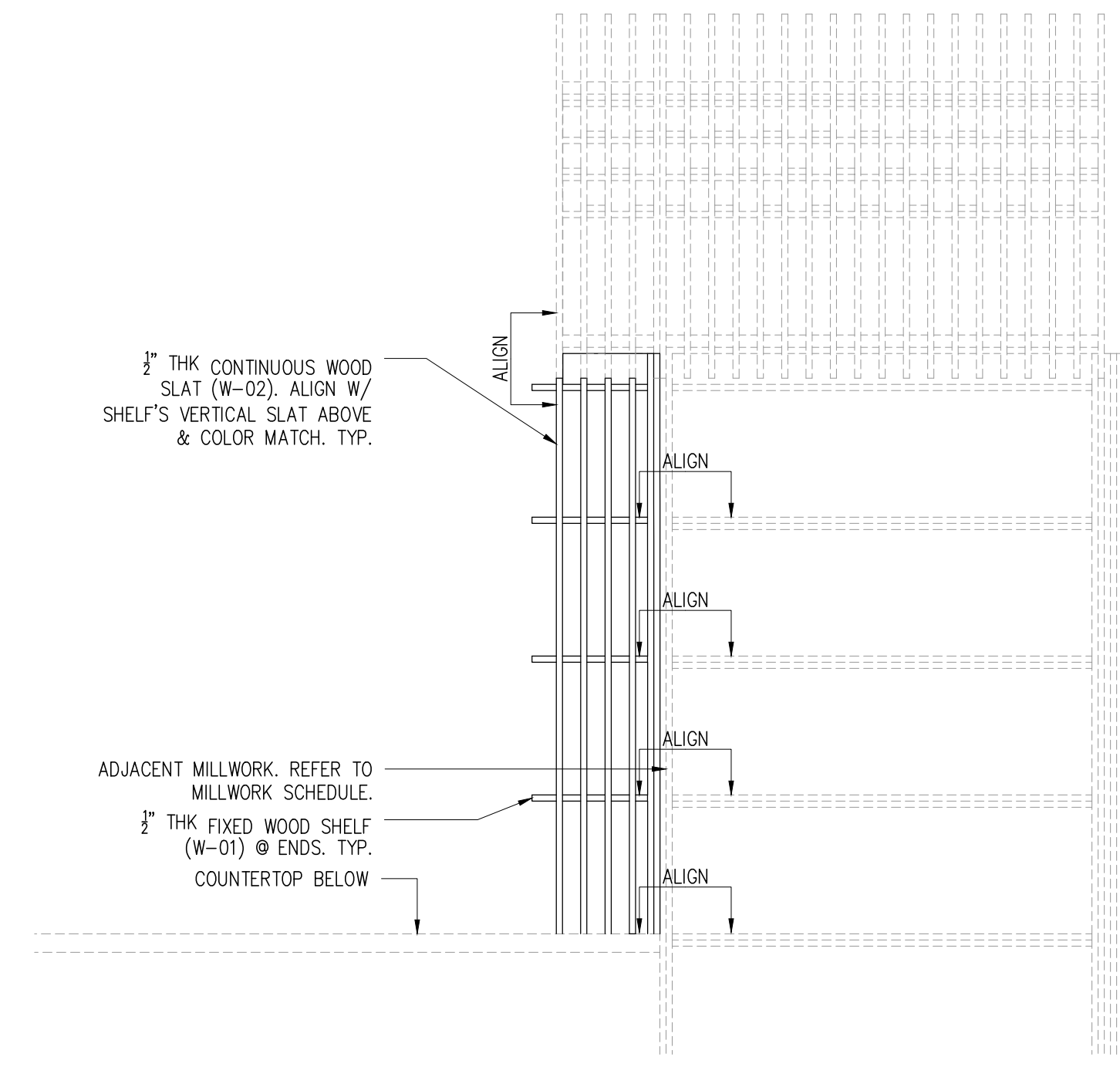

5 MW.02F ELEVATION A
1"=1'-0"

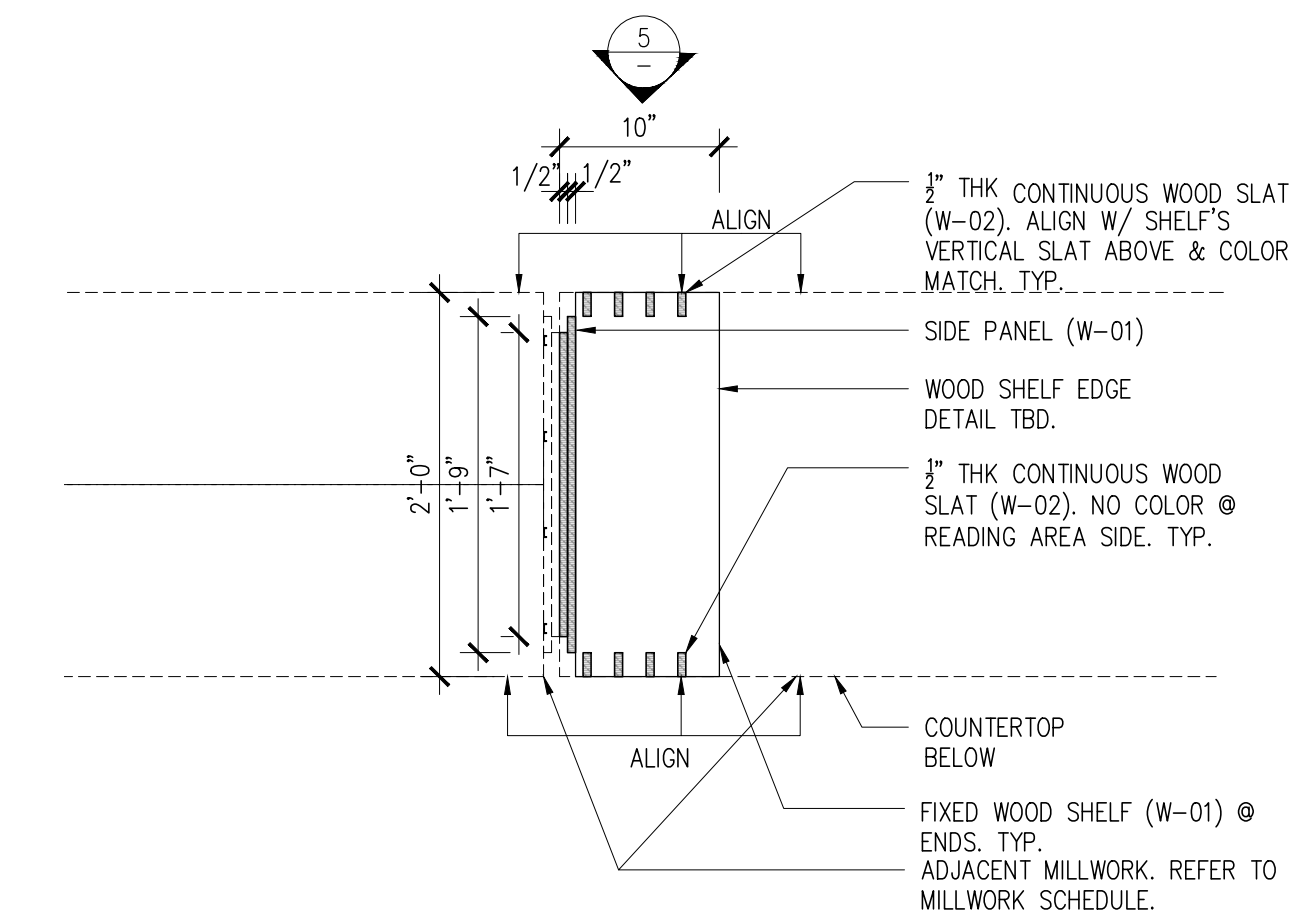

4 MW.02F PLAN
1"=1'-0"

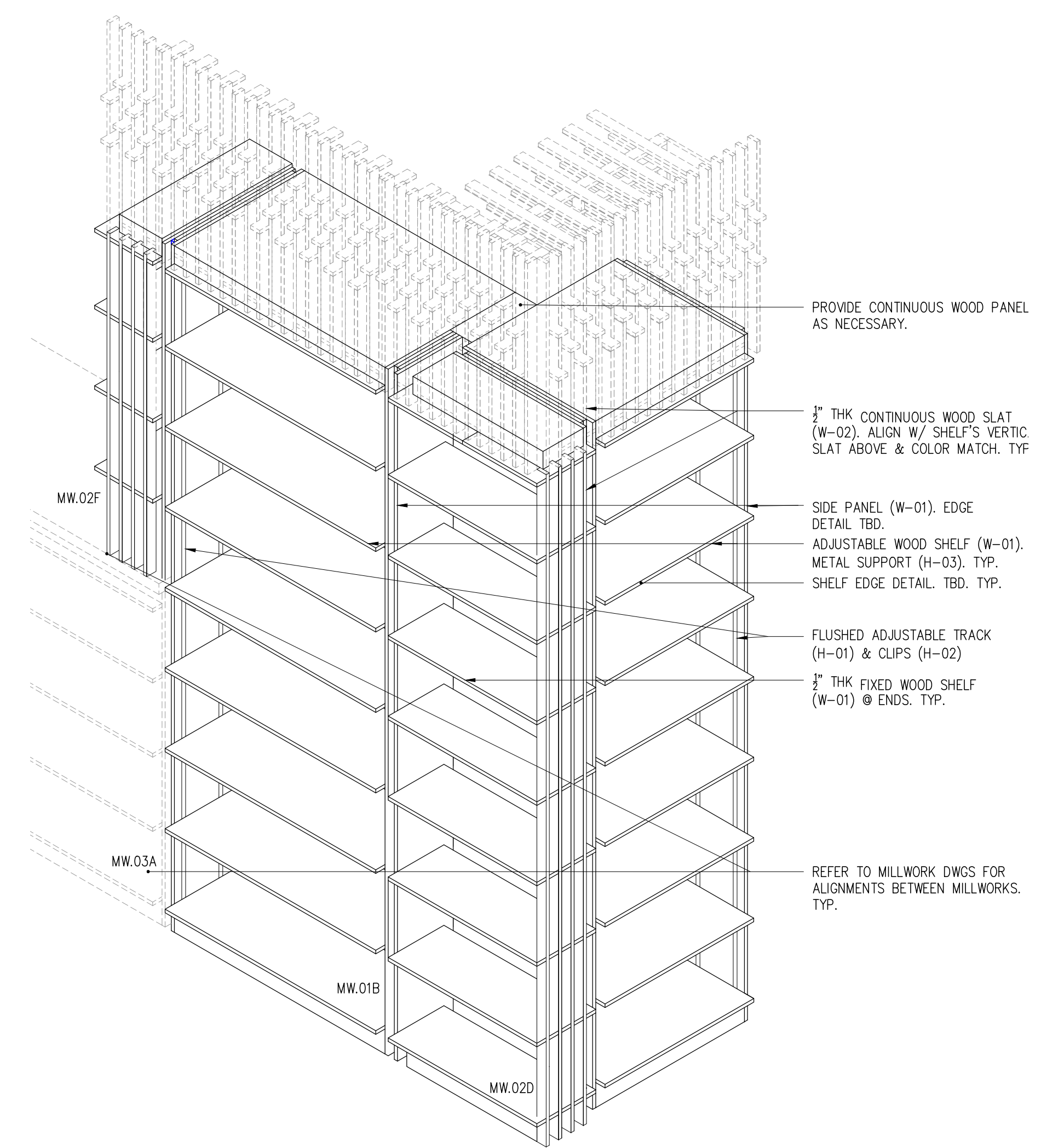

3 MW.01B & MW.02D AXON
NTS

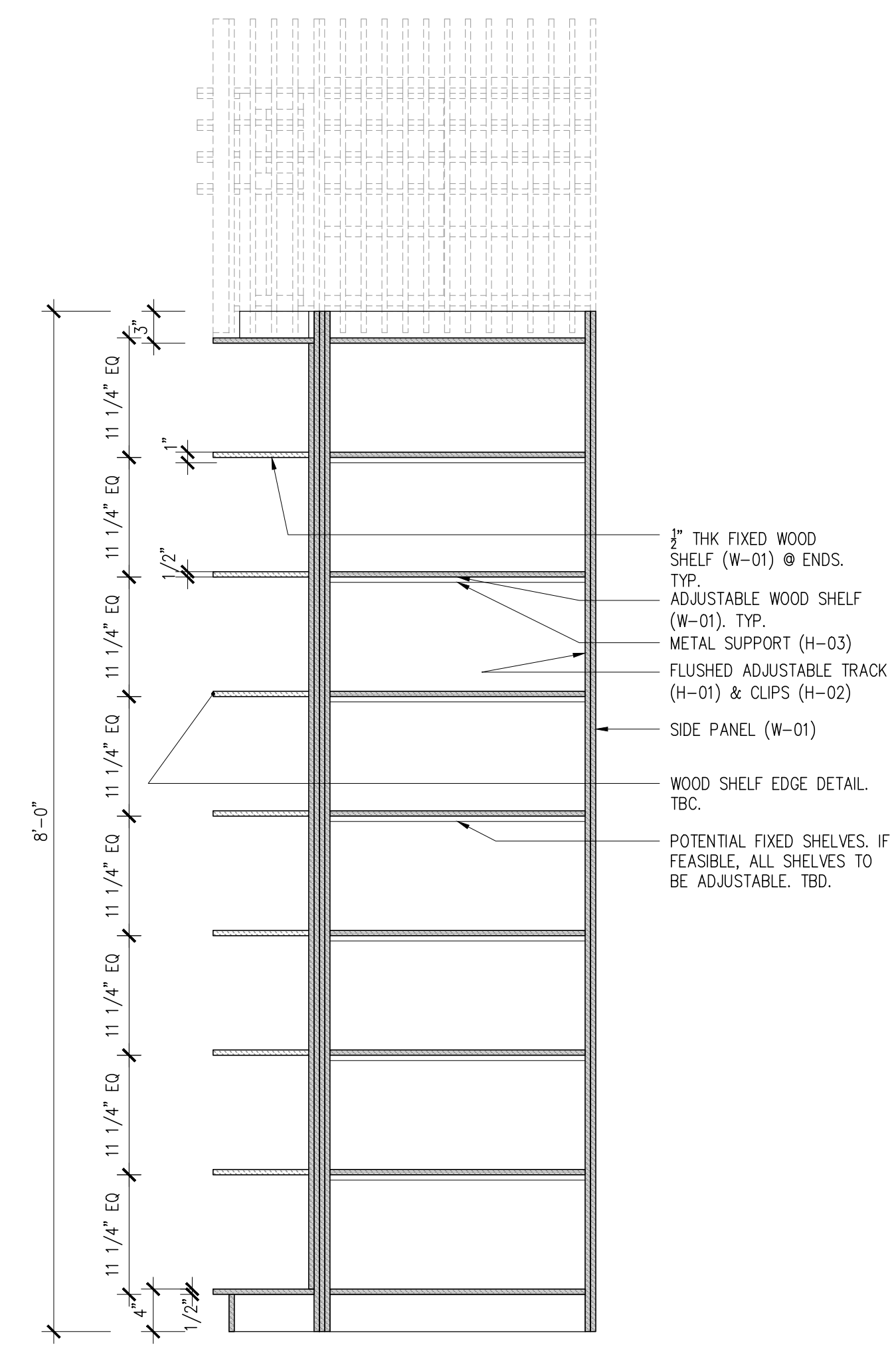

2 MW.01B & MW.02D SECTION B
1"=1'-0"

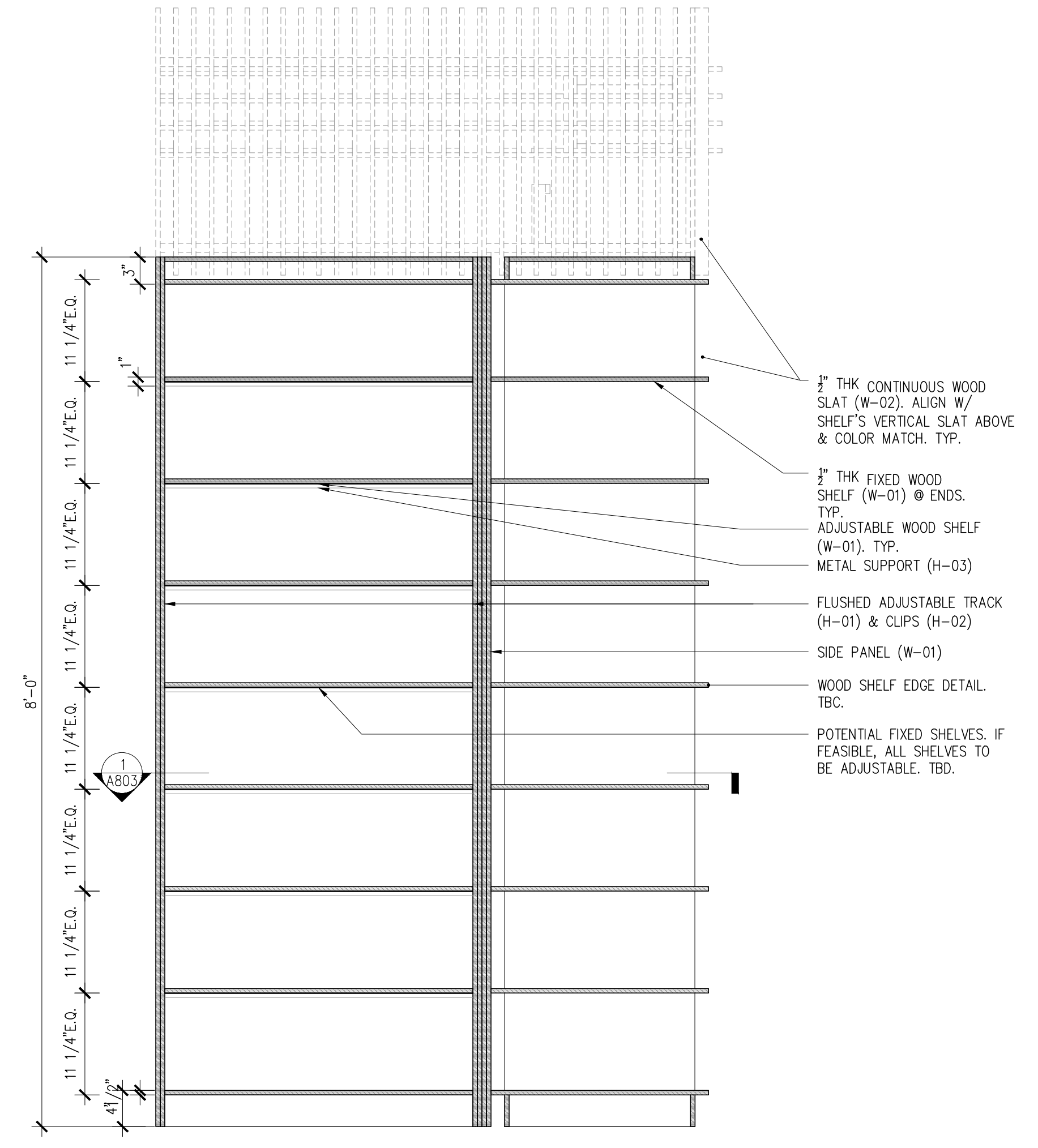

1 MW.01B & MW.02D SECTION A
1"=1'-0"

NYKC LIBRARY

122 EAST 32ND STREET
NEW YORK, NY 10016

CLIENT:
KOREAN CULTURAL CENTER NY
460 PARK AVE, #601, NEW YORK, NY 10022
T:212-759-8550

DESIGN ARCHITECT:
PRAXES PLLC
325 CLINTON AVE, #4A, BROOKLYN, NY 11205
T:646-580-5326 E:praxes@praxes-ny.com

NOTES

- REFER TO PROJECT SCHEDULES AND SPECIFICATIONS. DRAWINGS, SCHEDULES AND SPECIFICATIONS ARE COMPLEMENTARY.
- PROVIDE FINISH SAMPLES, SHOP DRAWINGS, AND MOCK UP FOR REVIEW AND APPROVAL.
- PROVIDE MILLWORK WARRANTY.
- PROVIDE HIDDEN ELECTRICAL WIRING FOR UNDER-SHELF LIGHTING @ CIRCULATION DESK.
- CAULK AT ALL COUNTERS AS REQUIRED. COLOR MATCH CAULK.
- ALL BOOKCASE SHELVES ARE TO BE ADJUSTABLE UNLESS OTHERWISE NOTED. PROVIDE NUMBER OF SHELVES SHOWN IN ELEVATION AND SECTION.
- DRYBAR AND CLOSET CONSTRUCTION NOTES:
A. AW, CUSTOM GRADE, TYPE A, FLUSH OVERLAY
B. MECHANICAL FASTENERS TO BE #6 SCREW MINIMUM OR DOWEL @ AWI SPACING
C. CASING JOINTS AT PANEL MEMBERS, STRETCHERS & BACKS TO BE DADOED, RABBETED OR PLOWED.
D. PROVIDE A CROSS STRETCHER BELOW TOP DRAWER AND BETWEEN DRAWERS IN DRAWER BANKS AS PER DRAWINGS
E. DRAWERS TO AW SPECIFICATIONS
- ALL INTERIOR PAINT AND OTHER COATINGS TO BE LOW OR NO VOC TYPE, BENJAMIN MOORE. HARDWARE:
A. PROVIDE MAGNETIC CATCH AT ALL CABINET DOORS.
B. ALL HINGES TO BE CONCEALED
- WHERE MILLWORK ALIGNS W/ PARTITIONS OR OTHER ARCHITECTURAL ELEMENTS, PLUS/MINUS DIMENSIONS ARE NOTED AND FIELD DIMENSIONS ARE TO BE VERIFIED FOR ALIGNMENT.
- PROVIDE CONCEALED HARDWARE FOR SECURING MILLWORK.

PAINT COLOR LEGEND

- P-02
- P-03
- P-04
- P-05
- P-06

MATERIAL LEGEND

- REFER TO SCHEDULES & SPECIFICATIONS.
- P-01: GRAY PAINT FOR CIRCULATION DESK & ACC
 - P-02: RED PAINT FOR SHELF
 - P-03: ORANGE PAINT FOR SHELF
 - P-04: LIGHT GREEN PAINT FOR SHELF
 - P-05: DARK GREEN PAINT FOR SHELF
 - P-06: BLUE PAINT FOR SHELF

- W-01: PLYWOOD
- W-02: SOLID WOOD
- W-03: MILLED WOOD SIDE PANEL
- C-01: SOLID SURFACING
- S-01: LARGE FORMAT TILE - FLOOR & SIDE PANEL
- S-02: LARGE FORMAT TILE - COUNTERTOP

- H-01: BOOKCASE VERTICAL TRACK
- H-02: BOOKCASE VERTICAL TRACK CLIP
- H-03: BOOKCASE UNDER-SHELF SUPPORT
- H-04: CLOSET TRACK
- H-05: CLOSET BRACKET
- H-06: WIRE TRAY
- H-07: METAL TRANSITION

- PL-01: PLANT

100% CD/BID SET - REV.1 DEC 03, 2021
100% CONSTRUCTION DOCUMENT/BID SET NOV 29, 2021
85% CONSTRUCTION DOCUMENT/BID SET NOV 22, 2021

**MILLWORK MW.03A & 04A
ENLARGED PLANS, ELEVATIONS,
AND SECTIONS**

A-805.00

PROJECT #: 2117.K SCALE: AS NOTED
DATE: November 04, 2021 PAGE #:
COPYRIGHT © PRAXES PLLC

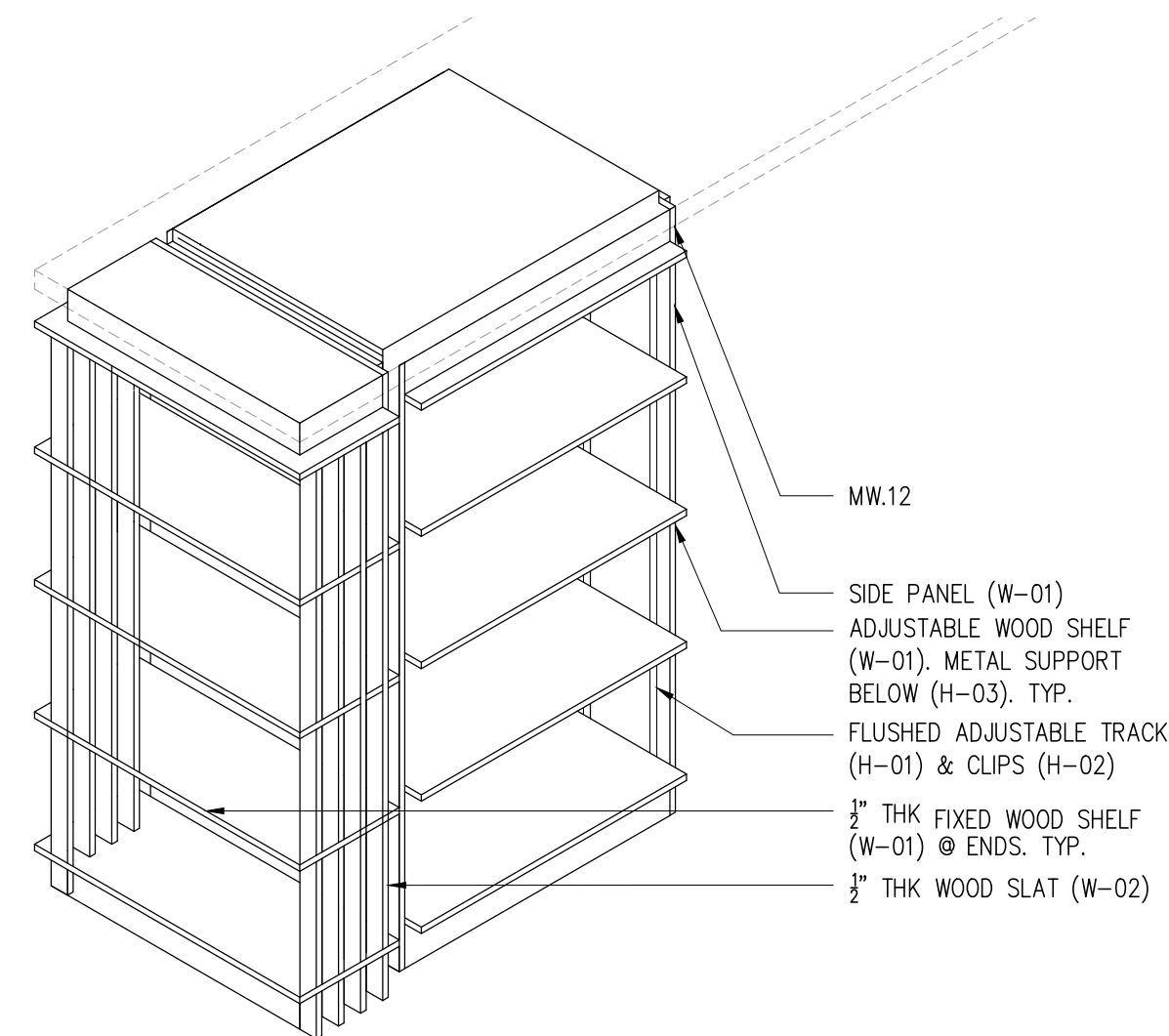

11 MW.04A ELEVATION B
1"=1'-0"

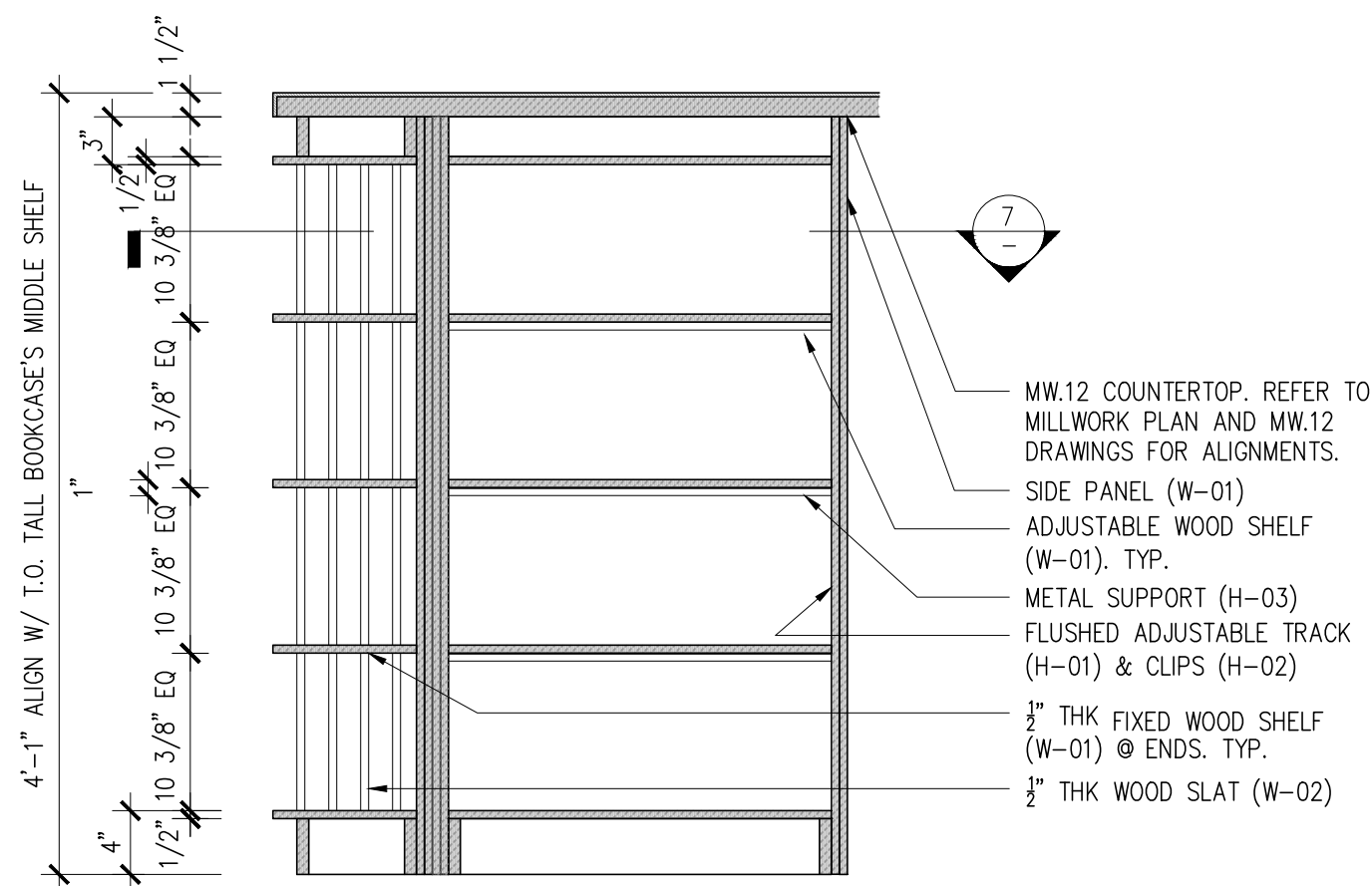

10 MW.04A SECTION A
1"=1'-0"

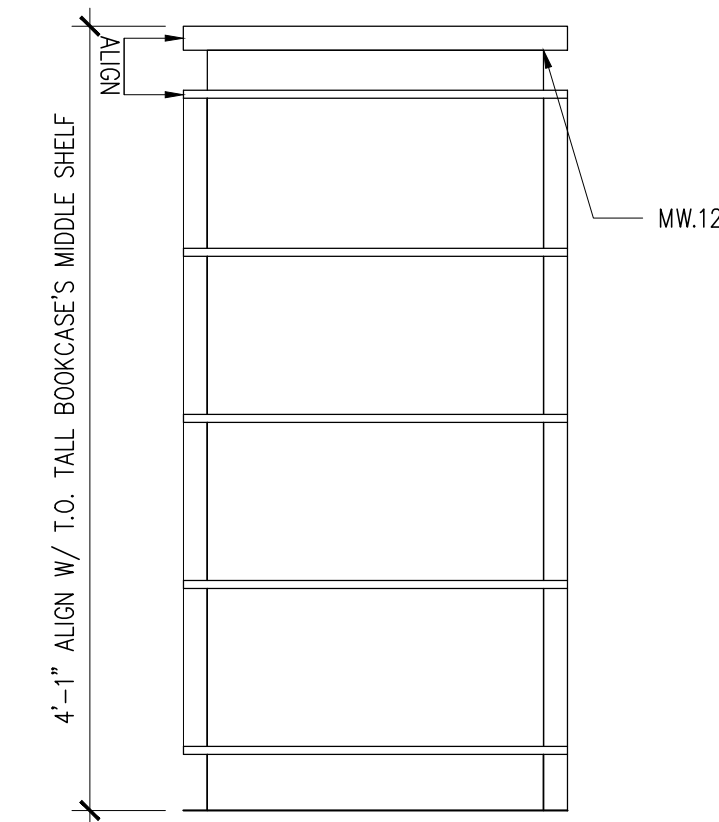

9 MW.04A ELEVATION B
1"=1'-0"

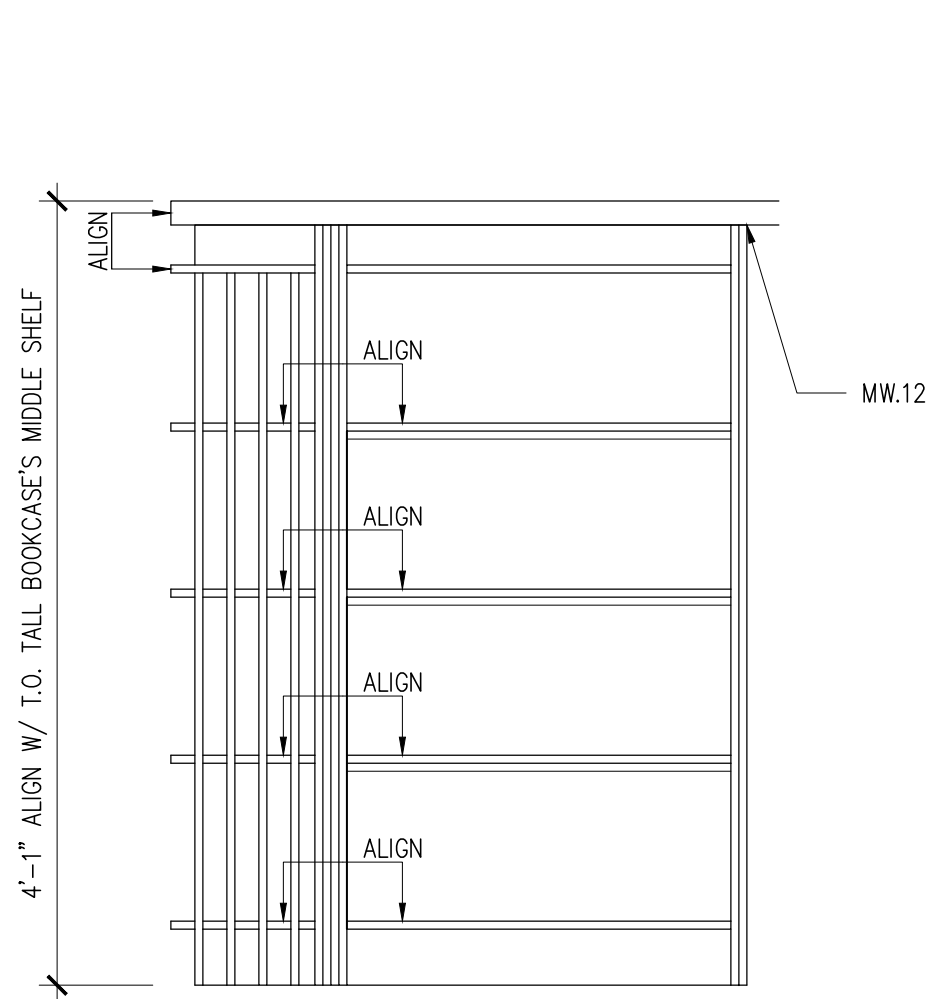

8 MW.04A ELEVATION A
1"=1'-0"

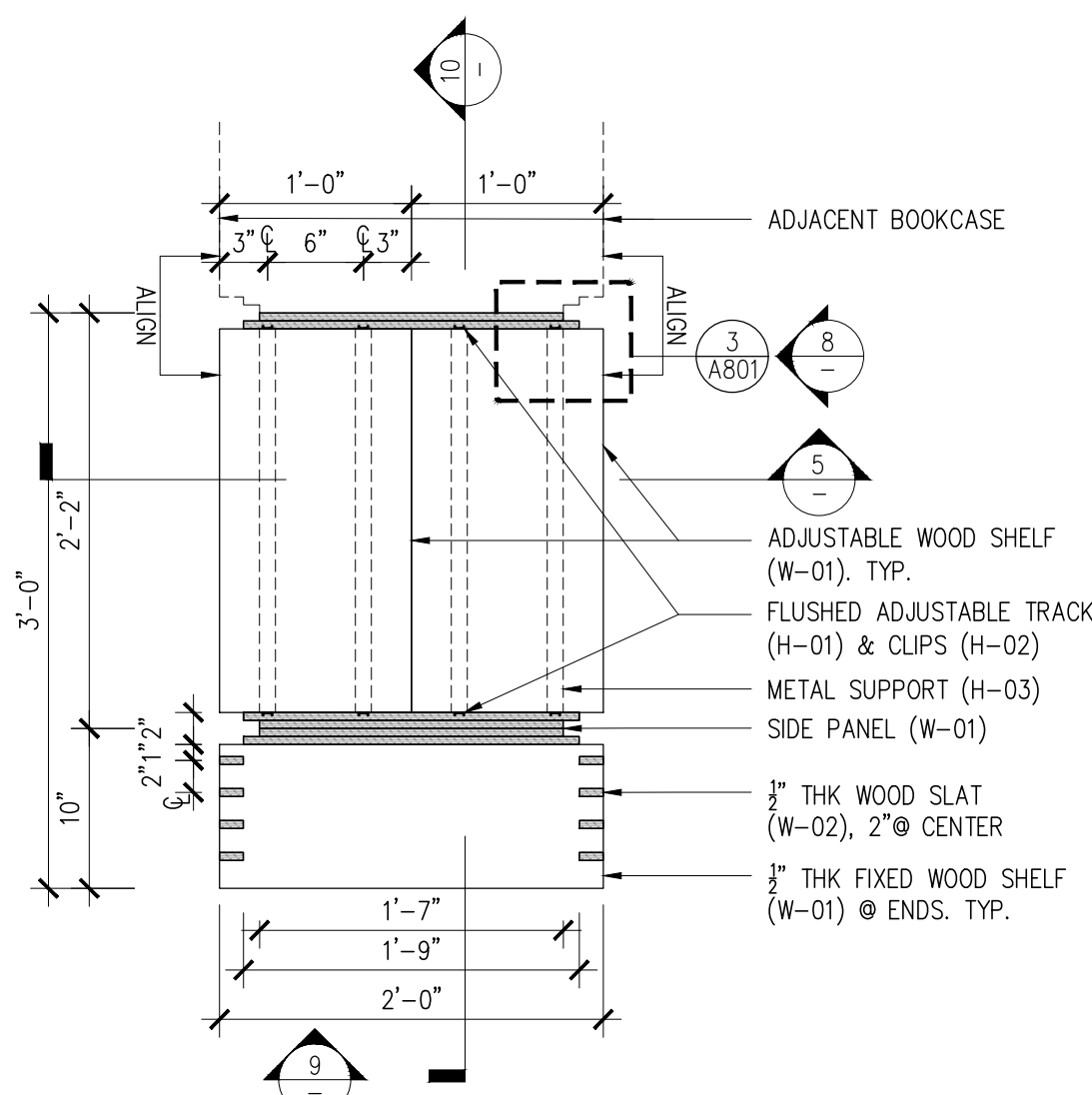

7 MW.04A PLAN
1"=1'-0"

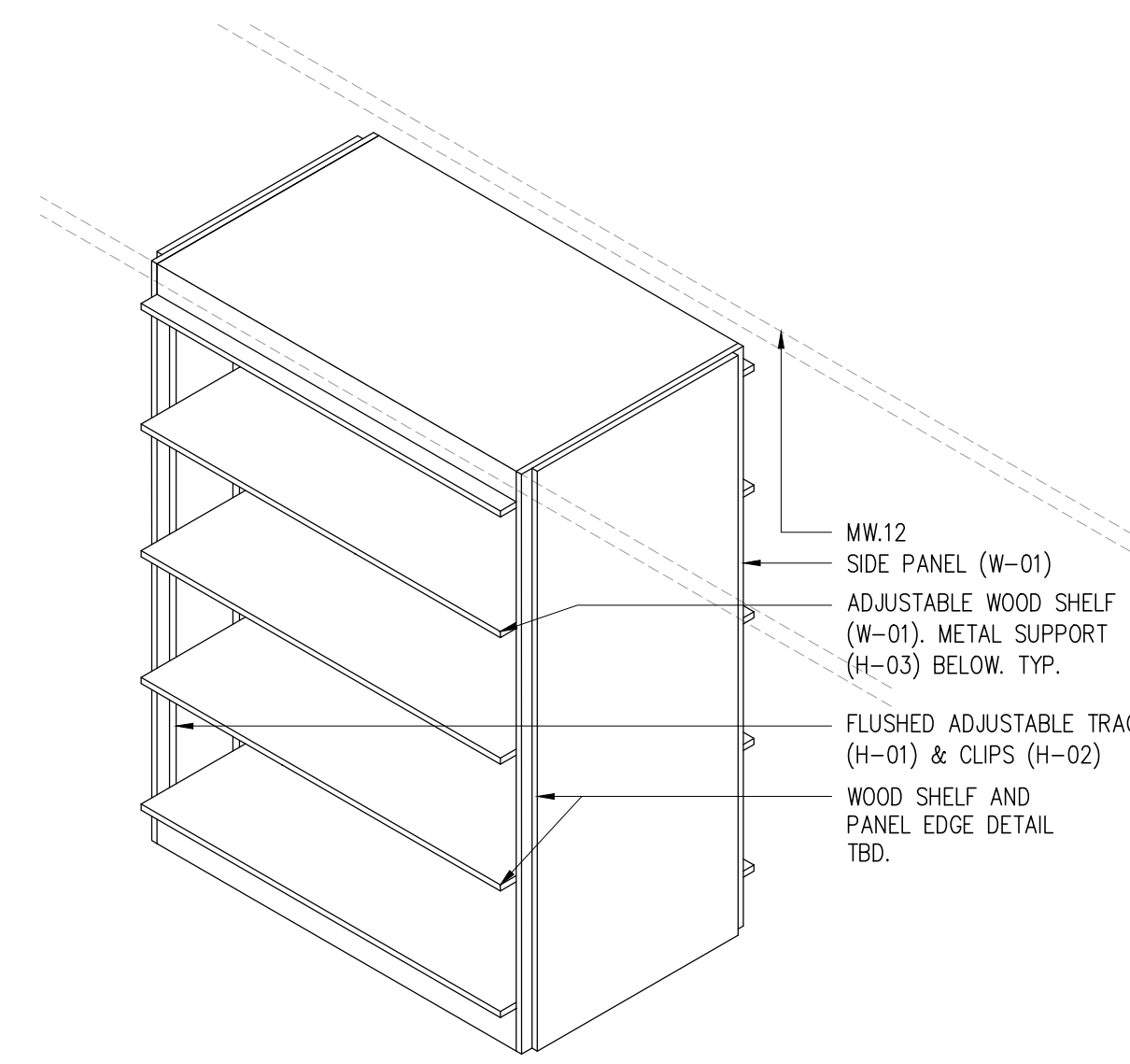

6 MW.03A AXON
1"=1'-0"

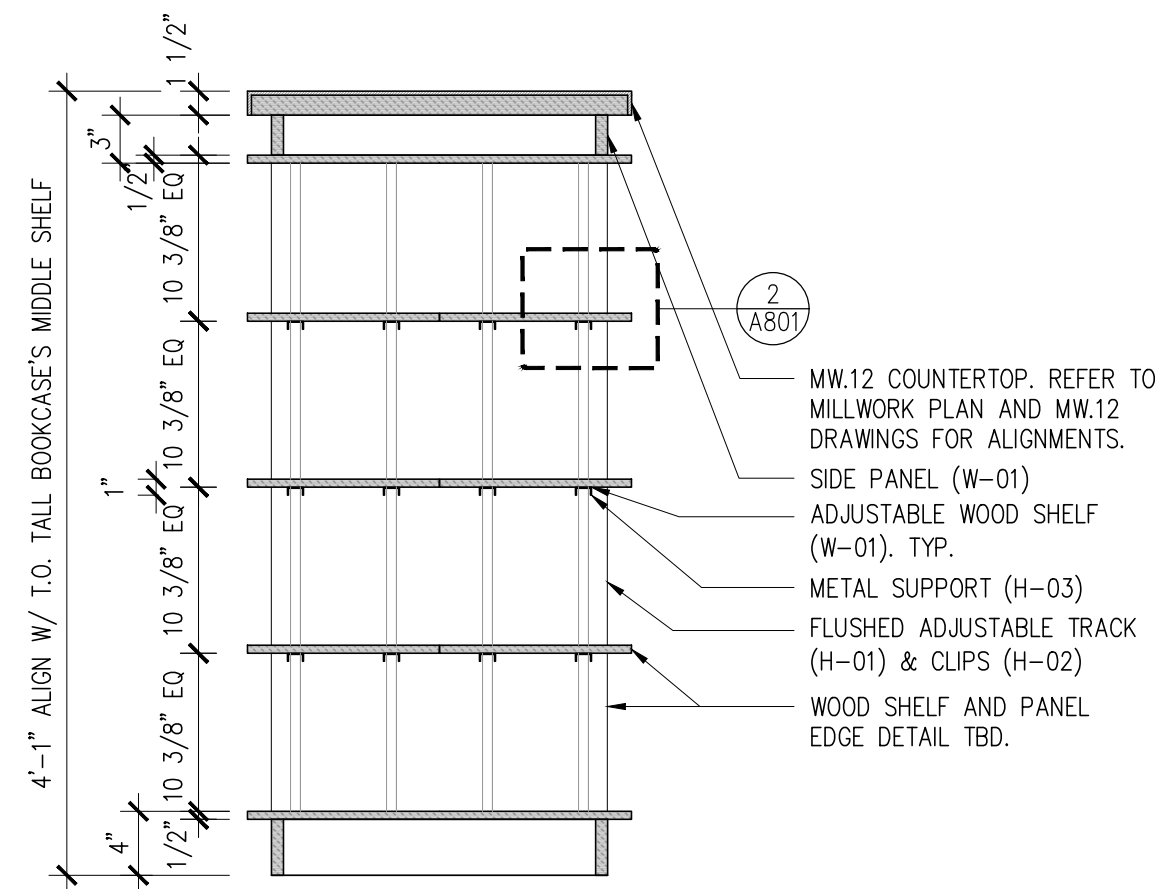

5 MW.03A SECTION B
1"=1'-0"

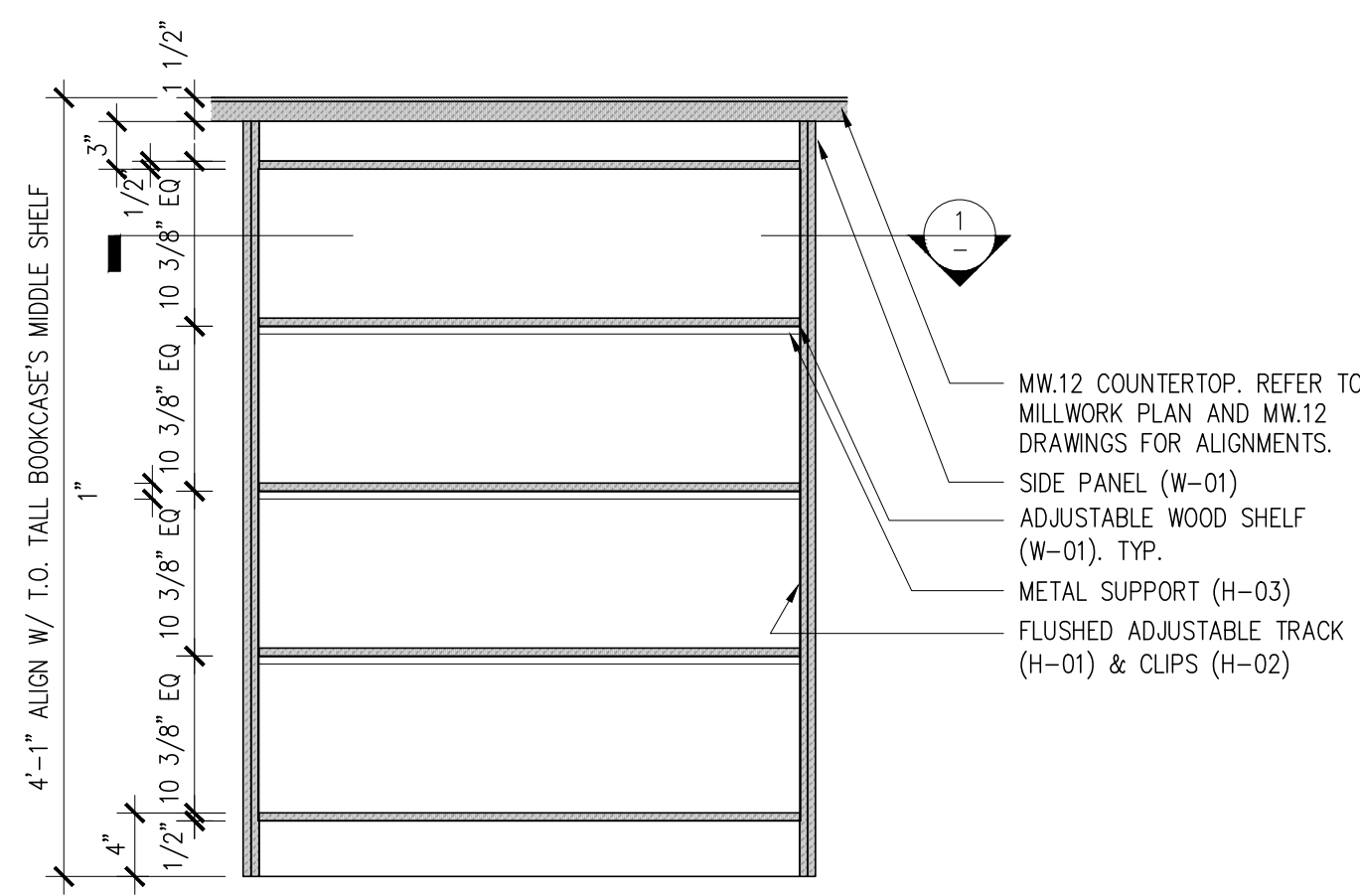

4 MW.03A SECTION A
1"=1'-0"

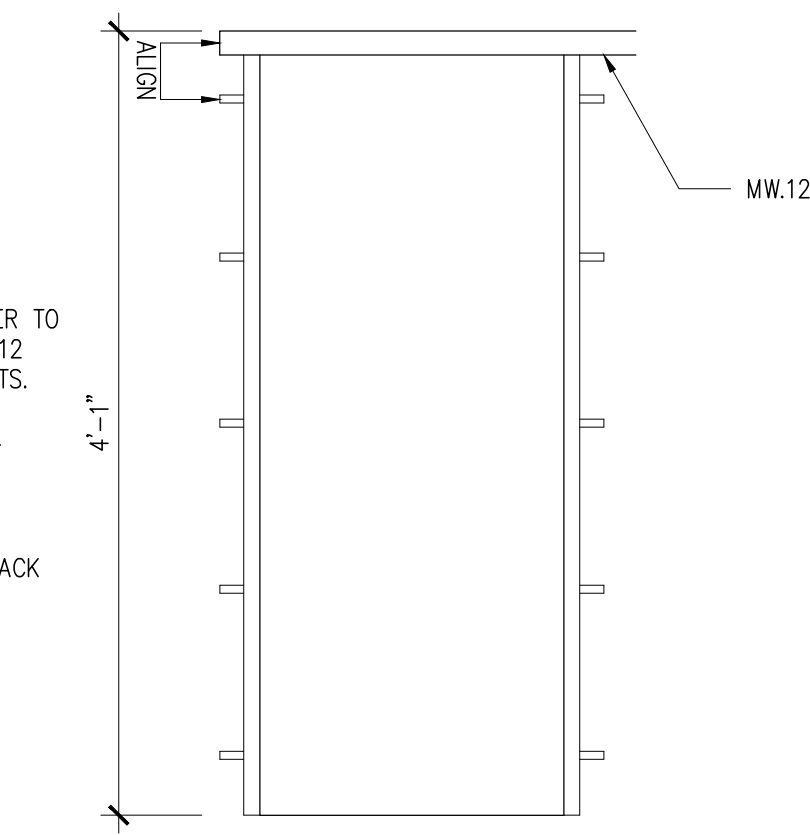

3 MW.03A ELEVATION B
1"=1'-0"

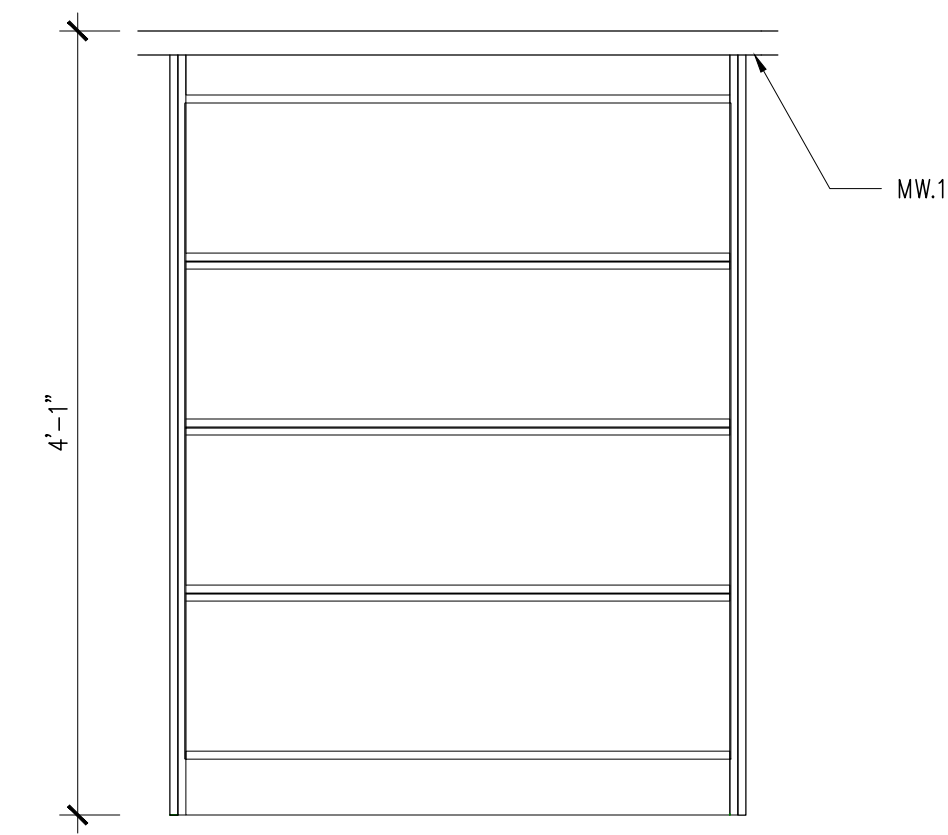

2 MW.03A ELEVATION A
1"=1'-0"

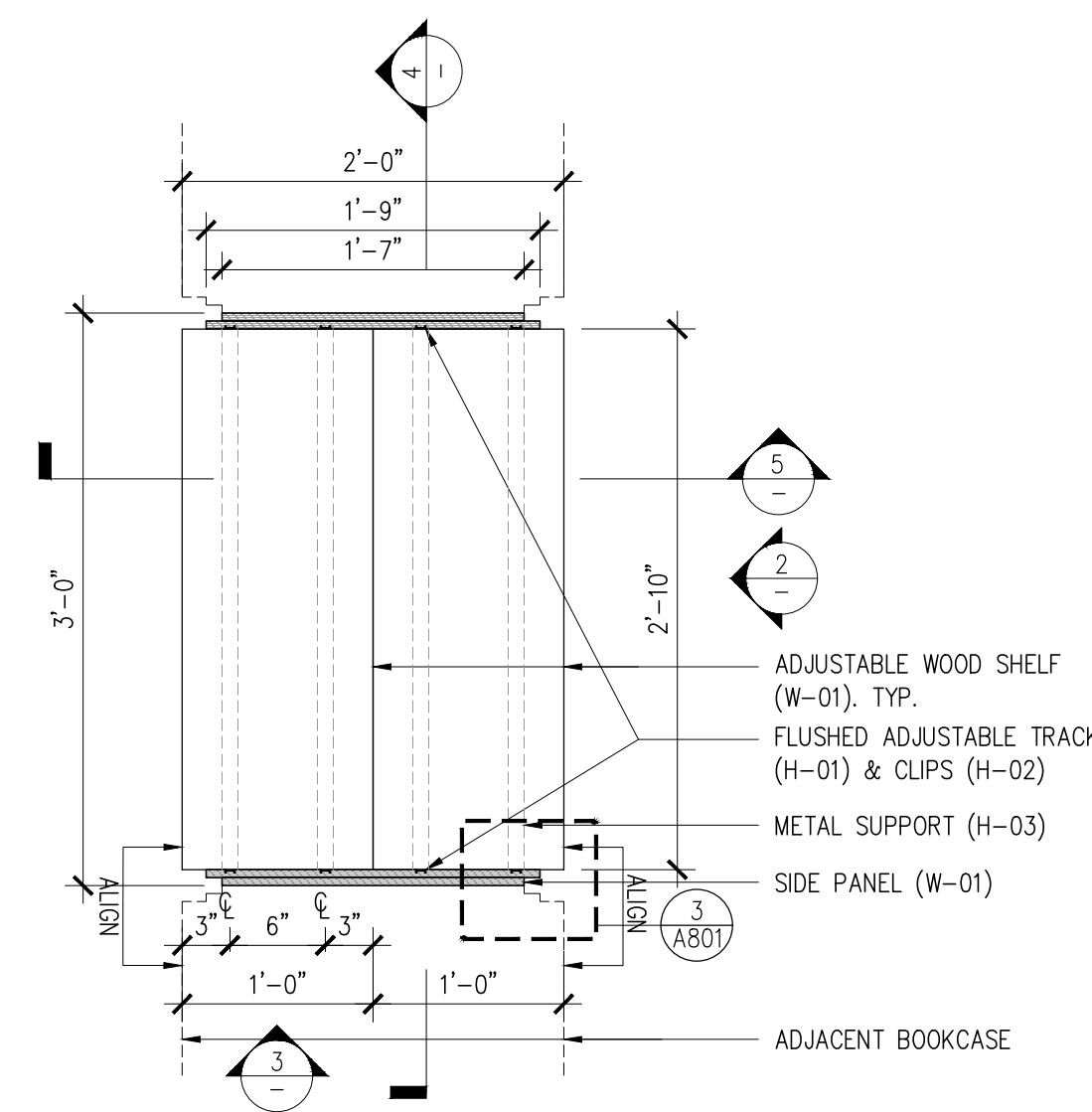

1 MW.03A PLAN
1"=1'-0"

NYKC LIBRARY

122 EAST 32ND STREET
NEW YORK, NY 10016

CLIENT:
KOREAN CULTURAL CENTER NY
460 PARK AVE, #601, NEW YORK, NY 10022
T:212-759-6550

DESIGN ARCHITECT:
PRAXES PLLC
325 CLINTON AVE, #4A, BROOKLYN, NY 11205
T:646-580-5326 E:praxes@praxes-ny.com

NOTES

- REFER TO PROJECT SCHEDULES AND SPECIFICATIONS. DRAWINGS, SCHEDULES AND SPECIFICATIONS ARE COMPLEMENTARY.
- PROVIDE FINISH SAMPLES, SHOP DRAWINGS, AND MOCK UP FOR REVIEW AND APPROVAL.
- PROVIDE MILLWORK WARRANTY.
- PROVIDE HIDDEN ELECTRICAL WIRING FOR UNDER-SHELF LIGHTING @ CIRCULATION DESK.
- CAULK AT ALL COUNTERTOPS AS REQUIRED. COLOR MATCH CAULK.
- ALL BOOKCASE SHELVES ARE TO BE ADJUSTABLE UNLESS OTHERWISE NOTED. PROVIDE NUMBER OF SHELVES SHOWN IN ELEVATION AND SECTION.
- DRYBAR AND CLOSET CONSTRUCTION NOTES:
A. AW, CUSTOM GRADE, TYPE A, FLUSH OVERLAY.
B. MECHANICAL FASTENERS TO BE #6 SCREW MINIMUM OR DOWEL @ AWI SPACING.
C. CASING JOINTS AT PANEL MEMBERS, STRETCHERS & BACKS TO BE DADOED, RABBETED OR PLOWED.
D. PROVIDE A CROSS STRETCHER BELOW TOP DRAWER AND BETWEEN DRAWERS IN DRAWER BANKS AS PER DRAWINGS.
E. DRAWERS TO AWI SPECIFICATIONS.
- ALL INTERIOR PAINT AND OTHER COATINGS TO BE LOW OR NO VOC TYPE, BENJAMIN MOORE. HARDWARE:
A. PROVIDE MAGNETIC CATCH AT ALL CABINET DOORS.
B. ALL HINGES TO BE CONCEALED.
- WHERE MILLWORK ALIGNS W/ PARTITIONS OR OTHER ARCHITECTURAL ELEMENTS, PLUS/MINUS DIMENSIONS ARE NOTED AND FIELD DIMENSIONS ARE TO BE VERIFIED FOR ALIGNMENT.
- PROVIDE CONCEALED HARDWARE FOR SECURING MILLWORK.

PAINT COLOR LEGEND

	P-02
	P-03
	P-04
	P-05
	P-06

MATERIAL LEGEND

REFER TO SCHEDULES & SPECIFICATIONS.
P-01: GRAY PAINT FOR CIRCULATION DESK & ACC
P-02: RED PAINT FOR SHELF
P-03: ORANGE PAINT FOR SHELF
P-04: LIGHT GREEN PAINT FOR SHELF
P-05: DARK GREEN PAINT FOR SHELF
P-06: BLUE PAINT FOR SHELF

W-01: PLYWOOD
W-02: SOLID WOOD
W-03: MILLED WOOD SIDE PANEL

C-01: SOLID SURFACING

S-01: LARGE FORMAT TILE - FLOOR & SIDE PANEL
S-02: LARGE FORMAT TILE - COUNTERTOP

H-01: BOOKCASE VERTICAL TRACK
H-02: BOOKCASE VERTICAL TRACK CLIP
H-03: BOOKCASE UNDER-SHELF SUPPORT
H-04: CLOSET TRACK
H-05: CLOSET BRACKET
H-06: WIRE TRAY
H-07: METAL TRANSITION

PL-01: PLANT

100% CD/BID SET - REV.1 DEC 03, 2021

100% CONSTRUCTION DOCUMENT/BID SET NOV 29, 2021

85% CONSTRUCTION DOCUMENT/BID SET NOV 22, 2021

**MILLWORK MW.03B & 04B & 12
ENLARGED PLANS, ELEVATIONS,
AND SECTIONS**

A-806.00

PROJECT #: 2117.K SCALE: AS NOTED

DATE: November 04, 2021 PAGE #

COPYRIGHT © PRAXES PLLC

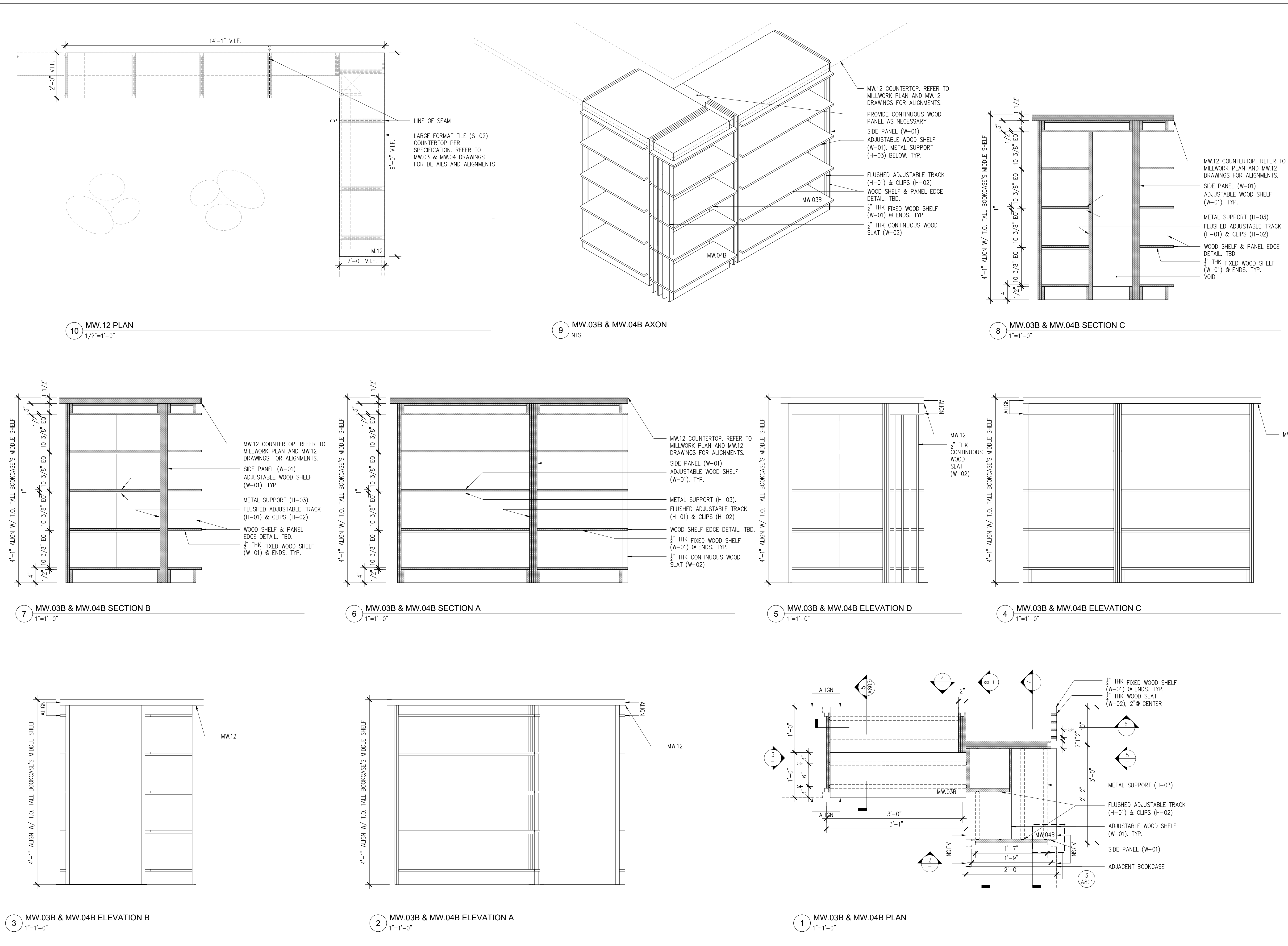

NYKC LIBRARY

122 EAST 32ND STREET
NEW YORK, NY 10016

CLIENT:
KOREAN CULTURAL CENTER NY
460 PARK AVE, #601, NEW YORK, NY 10022
T:212-759-9550

DESIGN ARCHITECT:
PRAXES PLLC
335 CLINTON AVE, #4A, BROOKLYN, NY 11205
T:646-580-5326 E:praxes@praxes-ny.com

NOTES

- REFER TO PROJECT SCHEDULES AND SPECIFICATIONS. DRAWINGS, SCHEDULES AND SPECIFICATIONS ARE COMPLIMENTARY.
- PROVIDE FINISH SAMPLES, SHOP DRAWINGS, AND MOCK UP FOR REVIEW AND APPROVAL.
- PROVIDE MILLWORK WARRANTY.
- PROVIDE HIDDEN ELECTRICAL WIRING FOR UNDER-SHELF LIGHTING @ CIRCULATION DESK.
- CAULK AT ALL COUNTERS AS REQUIRED. COLOR MATCH CAULK.
- ALL BOOKCASE SHELVES ARE TO BE ADJUSTABLE UNLESS OTHERWISE NOTED. PROVIDE NUMBER OF SHELVES SHOWN IN ELEVATION AND SECTION.
- DRYBAR AND CLOSET CONSTRUCTION NOTES:
A. AWI, CUSTOM GRADE, TYPE A, FLUSH OVERLAY.
B. MECHANICAL FASTENERS TO BE #6 SCREW MINIMUM OR DOWEL @ AWI SPACING
C. CASING JOINTS AT PANEL MEMBERS, STRETCHERS & BACKS TO BE DADOED, RABBETED OR FLOWED.
D. PROVIDE A CROSS STRETCHER BELOW TOP DRAWER AND BETWEEN DRAWERS IN DRAWER BANKS AS PER DRAWINGS
- DRAWERS TO AW SPECIFICATIONS
- ALL INTERIOR PAINT AND OTHER COATINGS TO BE LOW OR NO VOC TYPE, BENJAMIN MOORE. HARDWARE:
A. PROVIDE MAGNETIC CATCH AT ALL CABINET DOORS.
B. ALL HINGES TO BE CONCEALED
- WHERE MILLWORK ALIGNS W/ PARTITIONS OR OTHER ARCHITECTURAL ELEMENTS, PLUS/MINUS DIMENSIONS ARE NOTED AND FIELD DIMENSIONS ARE TO BE VERIFIED FOR ALIGNMENT.
- PROVIDE CONCEALED HARDWARE FOR SECURING MILLWORK.

PAINT COLOR LEGEND

- P-02
- P-03
- P-04
- P-05
- P-06

MATERIAL LEGEND

- REFER TO SCHEDULES & SPECIFICATIONS.
- P-01: GRAY PAINT FOR CIRCULATION DESK & ACC
 - P-02: RED PAINT FOR SHELF
 - P-03: ORANGE PAINT FOR SHELF
 - P-04: LIGHT GREEN PAINT FOR SHELF
 - P-05: DARK GREEN PAINT FOR SHELF
 - P-06: BLUE PAINT FOR SHELF

- W-01: PLYWOOD
- W-02: SOLID WOOD
- W-03: MILLED WOOD SIDE PANEL
- C-01: SOLID SURFACING
- S-01: LARGE FORMAT TILE - FLOOR & SIDE PANEL
- S-02: LARGE FORMAT TILE - COUNTERTOP
- H-01: BOOKCASE VERTICAL TRACK
- H-02: BOOKCASE VERTICAL SLAT (W-02). PROVIDE COLOR PER DIAGRAM. TYP.
- H-03: BOOKCASE UNDER-SHELF SUPPORT
- H-04: CLOSET TRACK
- H-05: CLOSET BRACKET
- H-06: WIRE TRAY
- H-07: METAL TRANSITION
- PL-01: PLANT

100% CD/BID SET - REV.1 DEC 03, 2021

100% CONSTRUCTION DOCUMENT/BID SET NOV 29, 2021

85% CONSTRUCTION DOCUMENT/BID SET NOV 22, 2021

**MILLWORK MW.05B & 05C & 05D
ENLARGED PLANS, ELEVATIONS,
AND SECTIONS**

A-808.00

PROJECT #: 2117.K SCALE: AS NOTED
DATE: November 04, 2021 PAGE #
COPYRIGHT © PRAXES PLLC

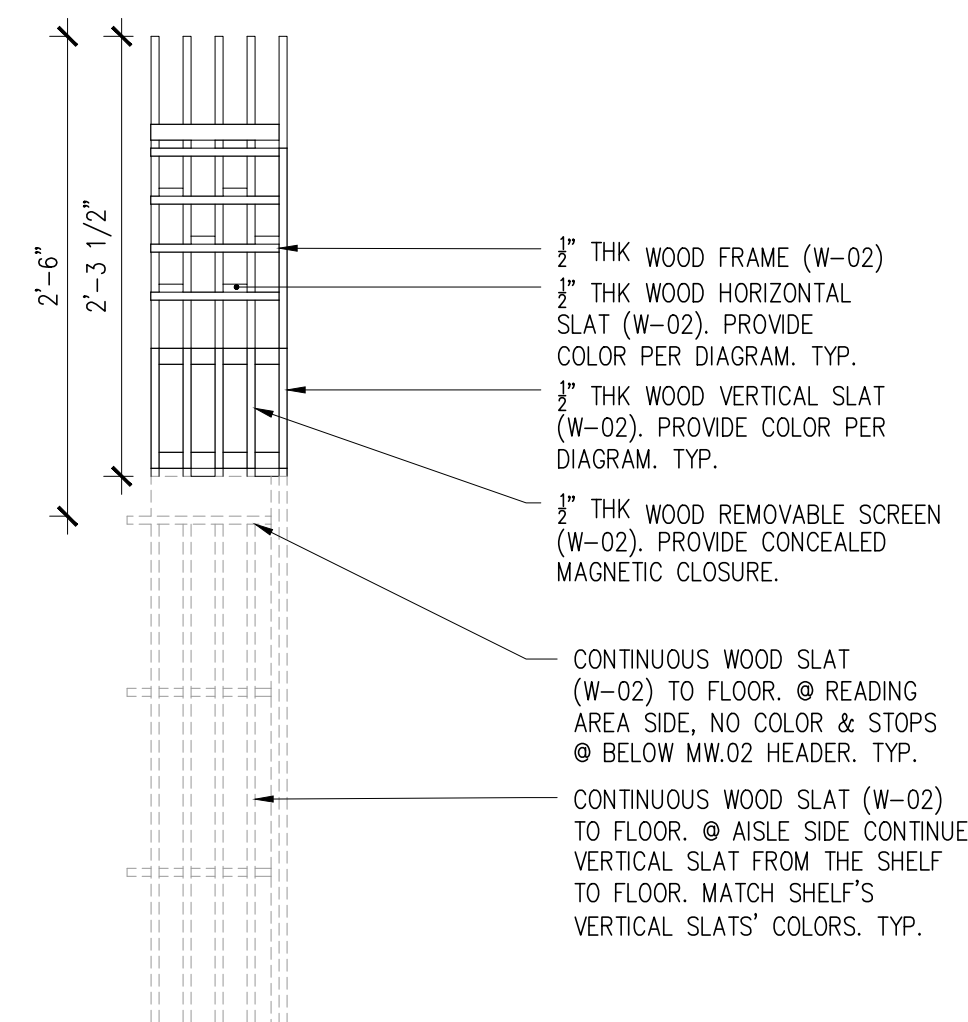

8 MW.05D ELEVATION A
1"=1'-0"

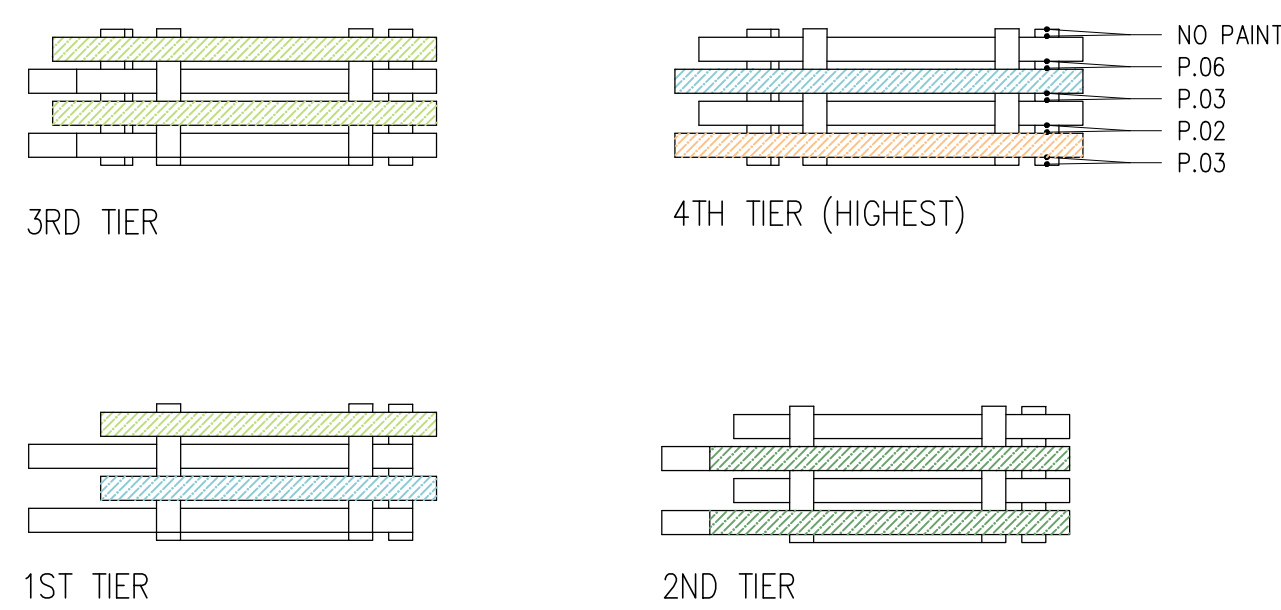

7 MW.05D COLOR DIAGRAM
1"=1'-0"

*VERTICAL SLATS: COLOR PAINT ON BOTH SIDES. EXPOSE EDGES OF THE WOOD SLATS. TYP.
*HORIZONTAL SLATS: COLOR PAINT ON UNDERSIDE. EXPOSE EDGES OF THE WOOD SLATS. TYP.

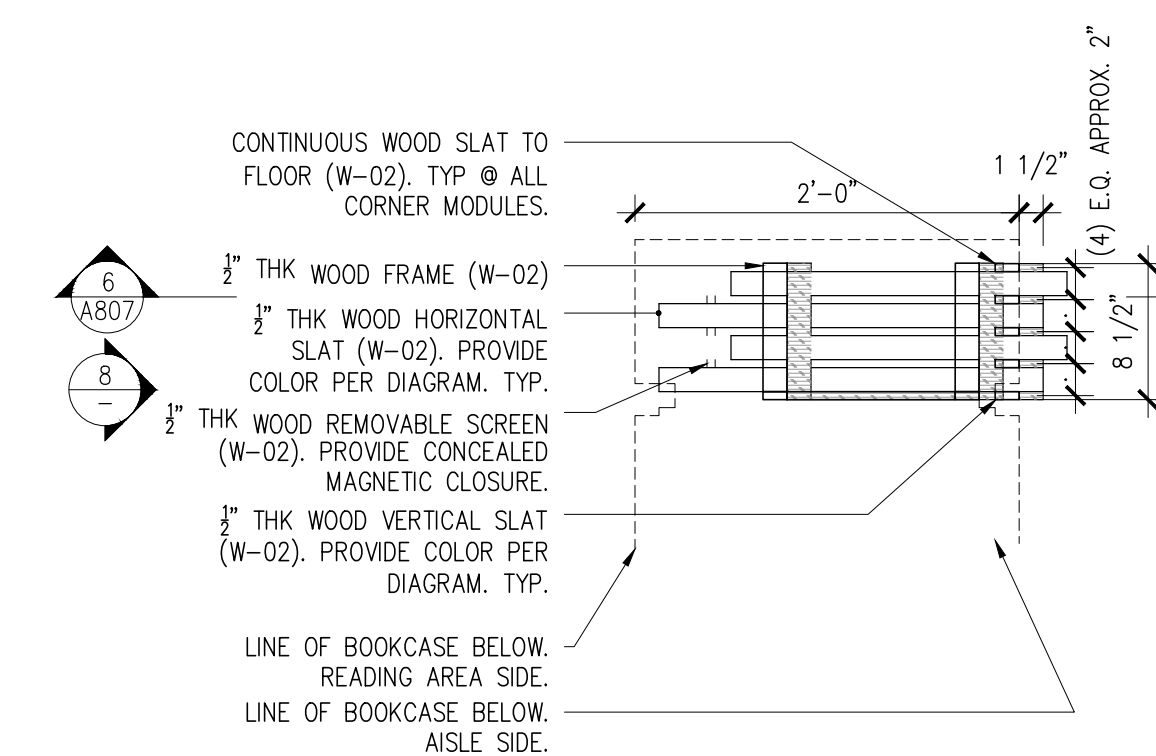

6 MW.05D PLAN
1"=1'-0"

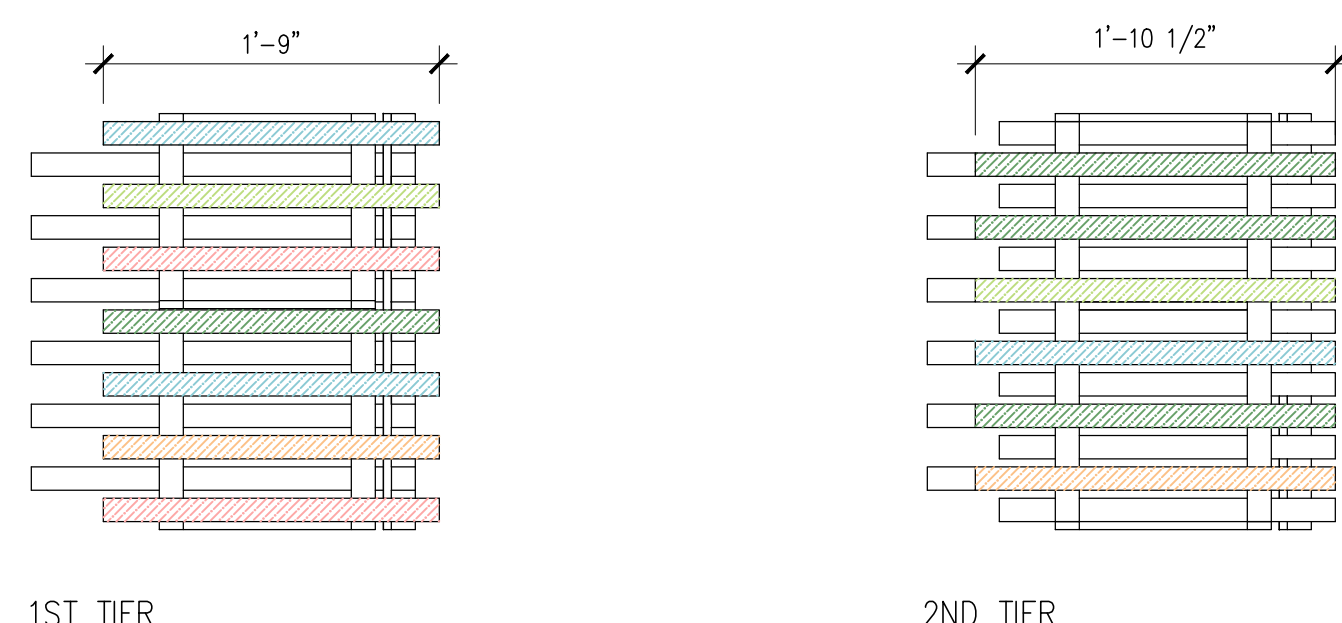

*VERTICAL SLATS: COLOR PAINT ON BOTH SIDES. EXPOSE EDGES OF THE WOOD SLATS. TYP.
*HORIZONTAL SLATS: COLOR PAINT ON UNDERSIDE. EXPOSE EDGES OF THE WOOD SLATS. TYP.

5 MW.05C COLOR DIAGRAM
1"=1'-0"

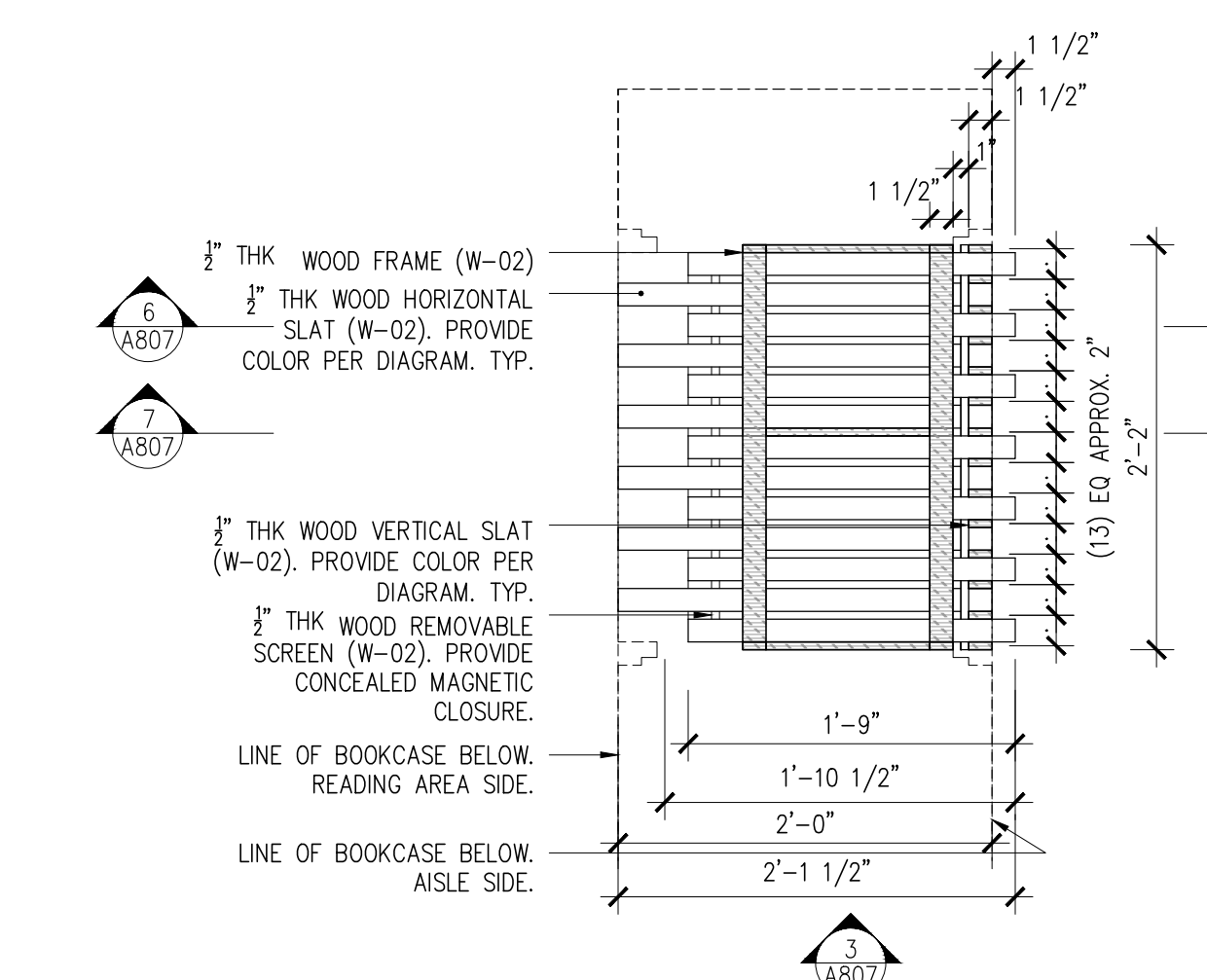
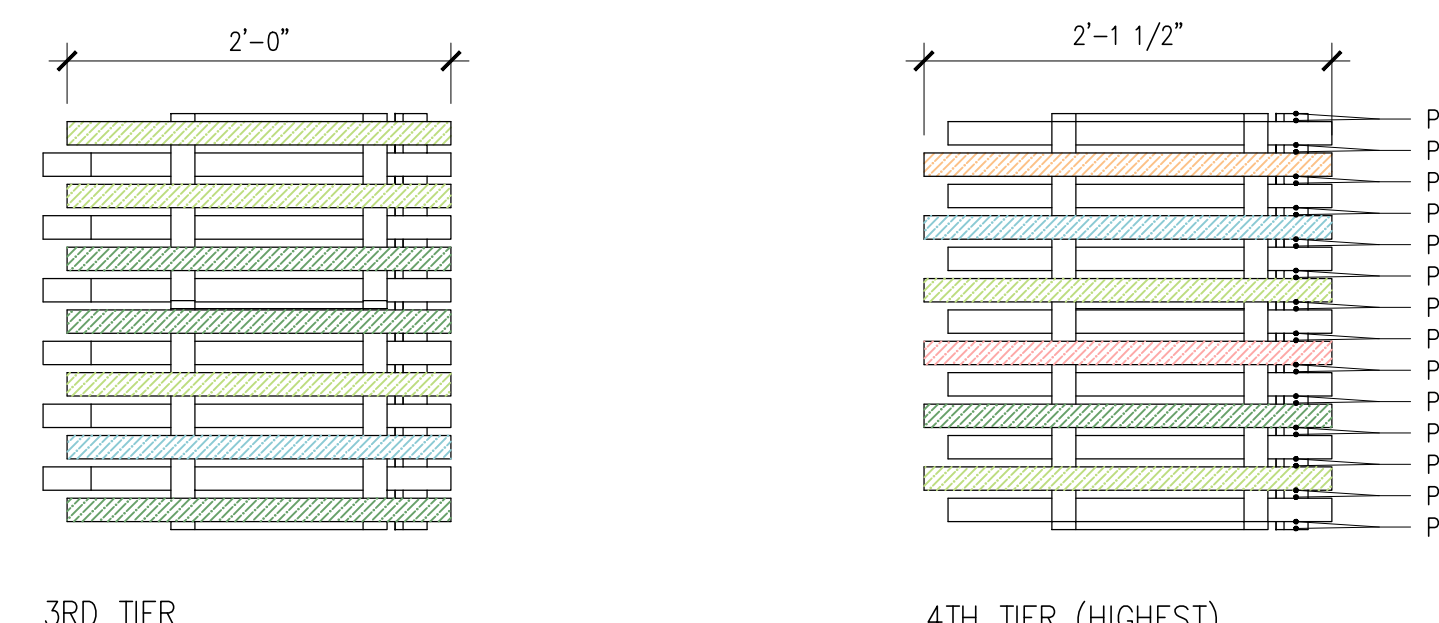

4 MW.05C PLAN
1"=1'-0"

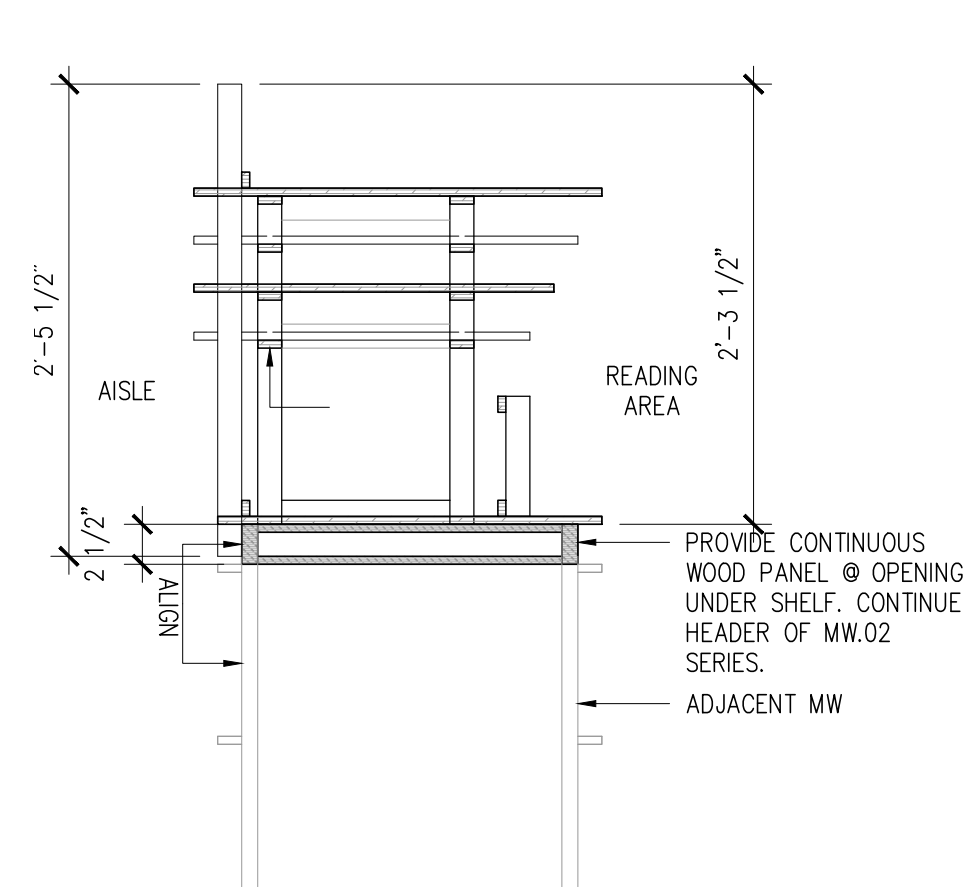

3 MW.05B COLOR DIAGRAM
1"=1'-0"

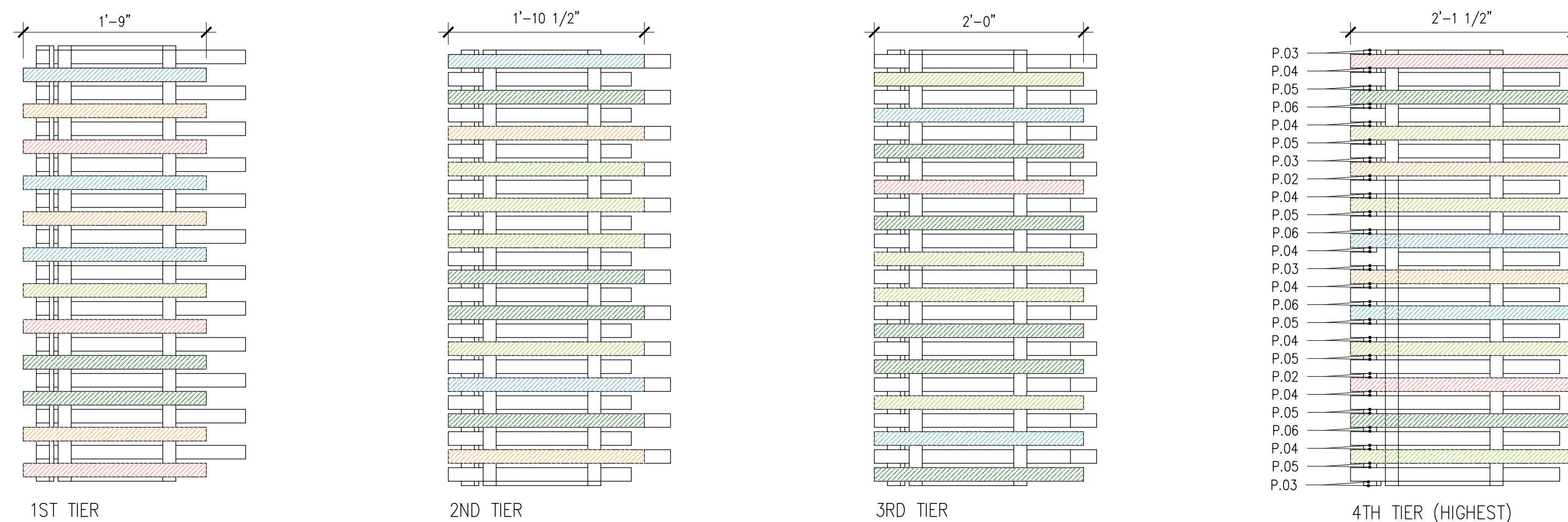

*VERTICAL SLATS: COLOR PAINT ON BOTH SIDES. EXPOSE EDGES OF THE WOOD SLATS. TYP.
*HORIZONTAL SLATS: COLOR PAINT ON UNDERSIDE. EXPOSE EDGES OF THE WOOD SLATS. TYP.

2 MW.05B COLOR DIAGRAM
1"=1'-0"

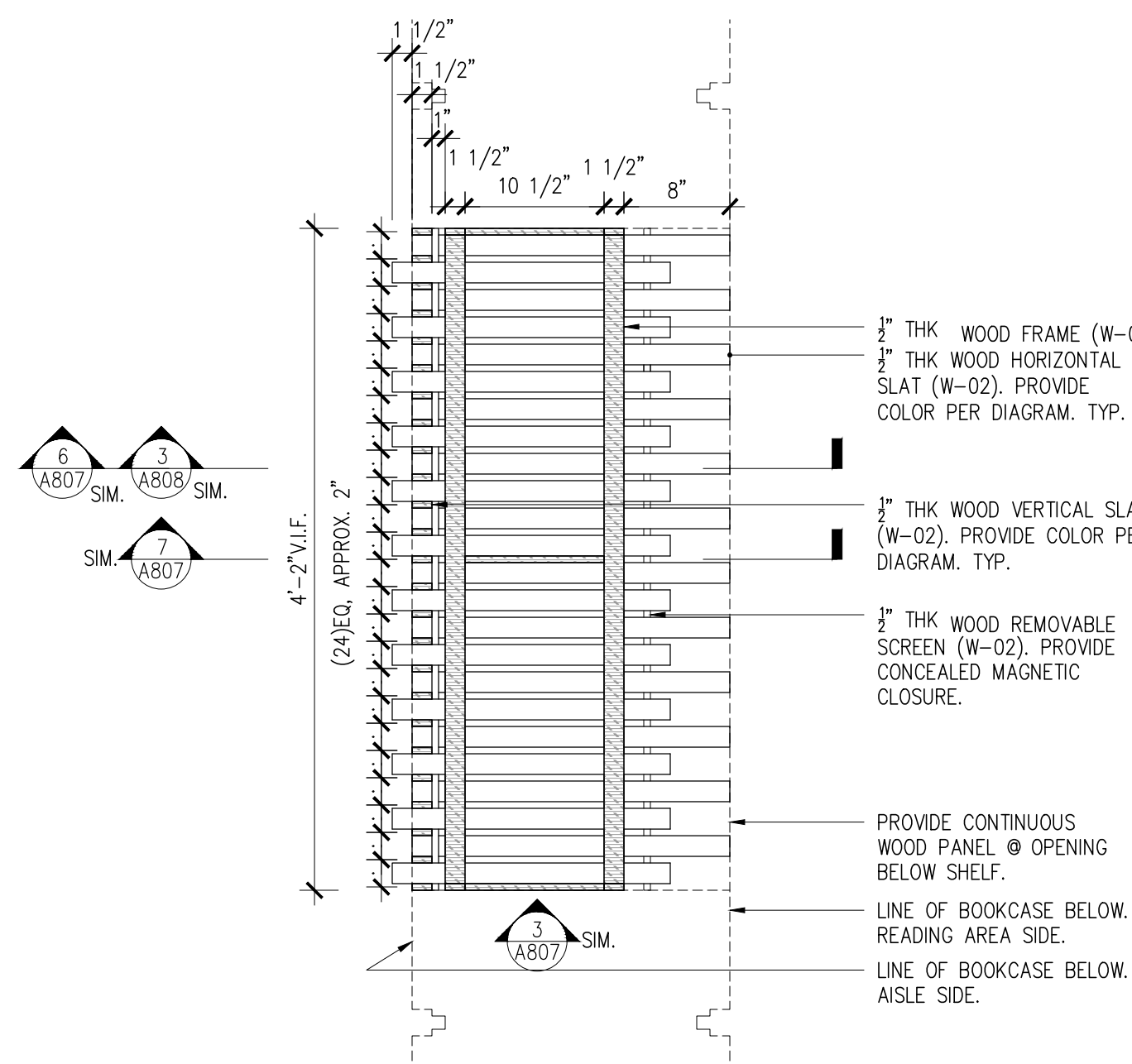

1 MW.05B PLAN
1"=1'-0"

NYKC LIBRARY

122 EAST 32ND STREET
NEW YORK, NY 10016

CLIENT:
KOREAN CULTURAL CENTER NY
460 PARK AVE, #601, NEW YORK, NY 10022
T:212-759-9550

DESIGN ARCHITECT:
PRAXES PLLC
325 CLINTON AVE, #4A, BROOKLYN, NY 11205
T:646-580-5226 E:praxes@praxes-ny.com

NOTES

- REFER TO PROJECT SCHEDULES AND SPECIFICATIONS. DRAWINGS, SCHEDULES AND SPECIFICATIONS ARE COMPLEMENTARY.
- PROVIDE FINISH SAMPLES, SHOP DRAWINGS, AND MOCK UP FOR REVIEW AND APPROVAL.
- PROVIDE MILLWORK WARRANTY.
- PROVIDE HIDDEN ELECTRICAL WIRING FOR UNDER-SHELF LIGHTING @ CIRCULATION DESK.
- CAULK AT ALL COUNTERS AS REQUIRED. COLOR MATCH CAULK.
- ALL BOOKCASE SHELVES ARE TO BE ADJUSTABLE UNLESS OTHERWISE NOTED. PROVIDE NUMBER OF SHELVES SHOWN IN ELEVATION AND SECTION.
- DRYBAR AND CLOSET CONSTRUCTION NOTES:
A. AW, CUSTOM GRADE, TYPE A, FLUSH OVERLAY.
B. MECHANICAL FASTENERS TO BE #6 SCREW MINIMUM OR DOWEL @ AW SPACING
C. CASING JOINTS AT PANEL MEMBERS, STRETCHERS & BACKS TO BE DADOED, RABBETED OR PLOWED.
D. PROVIDE A CROSS STRETCHER BELOW TOP DRAWER AND BETWEEN DRAWERS IN DRAWER BANKS AS PER DRAWINGS
E. DRAWERS TO AW SPECIFICATIONS
- ALL INTERIOR PAINT AND OTHER COATINGS TO BE LOW OR NO VOC TYPE, BENJAMIN MOORE.
- HARDWARE:
A. PROVIDE MAGNETIC CATCH AT ALL CABINET DOORS.
B. ALL HINGES TO BE CONCEALED
- WHERE MILLWORK ALIGNS W/ PARTITIONS OR OTHER ARCHITECTURAL ELEMENTS, PLUS/MINUS DIMENSIONS ARE NOTED AND FIELD DIMENSIONS ARE TO BE VERIFIED FOR ALIGNMENT.
- PROVIDE CONCEALED HARDWARE FOR SECURING MILLWORK.

PAINT COLOR LEGEND

- P-02
- P-03
- P-04
- P-05
- P-06

MATERIAL LEGEND

REFER TO SCHEDULES & SPECIFICATIONS.
P-01: GRAY PAINT FOR CIRCULATION DESK & ACC
P-02: RED PAINT FOR SHELF
P-03: ORANGE PAINT FOR SHELF
P-04: LIGHT GREEN PAINT FOR SHELF
P-05: DARK GREEN PAINT FOR SHELF
P-06: BLUE PAINT FOR SHELF

W-01: PLYWOOD
W-02: SOLID WOOD
W-03: MILLED WOOD SIDE PANEL

C-01: SOLID SURFACING

S-01: LARGE FORMAT TILE - FLOOR & SIDE PANEL
S-02: LARGE FORMAT TILE - COUNTERTOP

H-01: BOOKCASE VERTICAL TRACK
H-02: BOOKCASE VERTICAL TRACK CLIP
H-03: BOOKCASE UNDER-SHELF SUPPORT
H-04: CLOSET TRACK
H-05: CLOSET BRACKET
H-06: WIRE TRAY
H-07: METAL TRANSITION

PL-01: PLANT

100% CD/BID SET - REV.1 DEC 03, 2021

100% CONSTRUCTION DOCUMENT/BID SET NOV 29, 2021

85% CONSTRUCTION DOCUMENT/BID SET NOV 22, 2021

**MILLWORK MW.06B & MW.07
ENLARGED PLANS, ELEVATIONS,
AND SECTIONS**

A-810.00

PROJECT #: 2117.K SCALE: AS NOTED

DATE: November 04, 2021 PAGE #

COPYRIGHT @ PRAXES PLLC

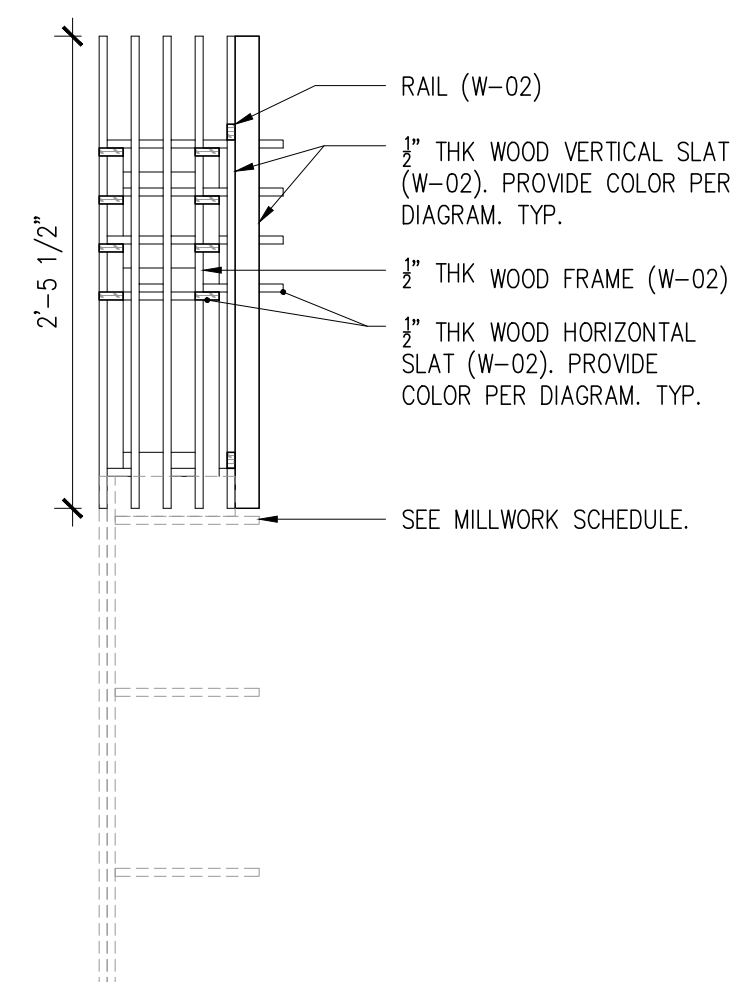

9 MW.07 SECTION B
1"=1'-0"

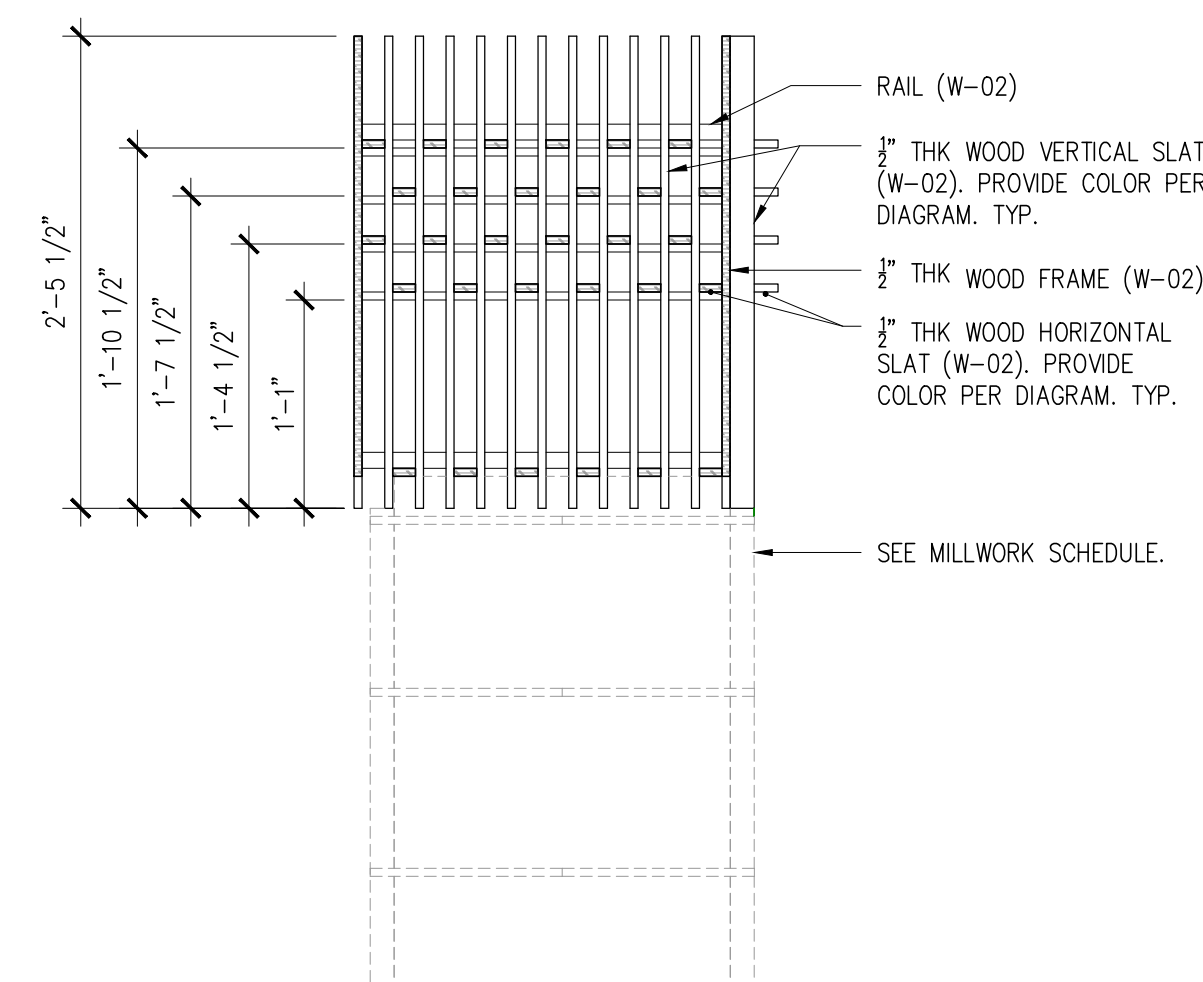

8 MW.07 SECTION A
1"=1'-0"

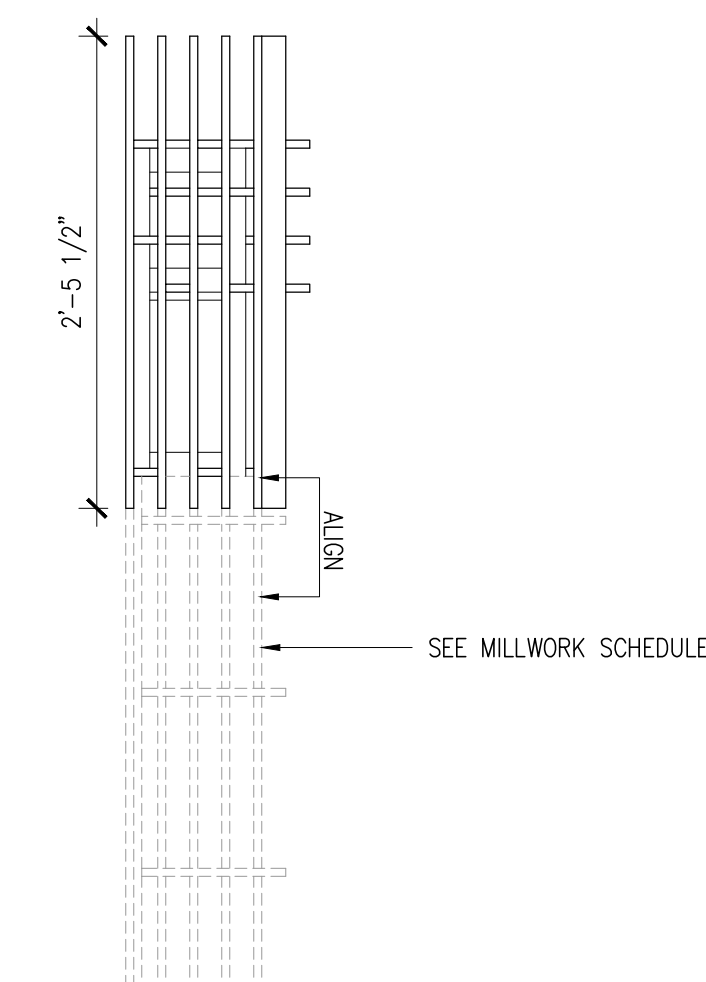

7 MW.07 ELEVATION B
1"=1'-0"

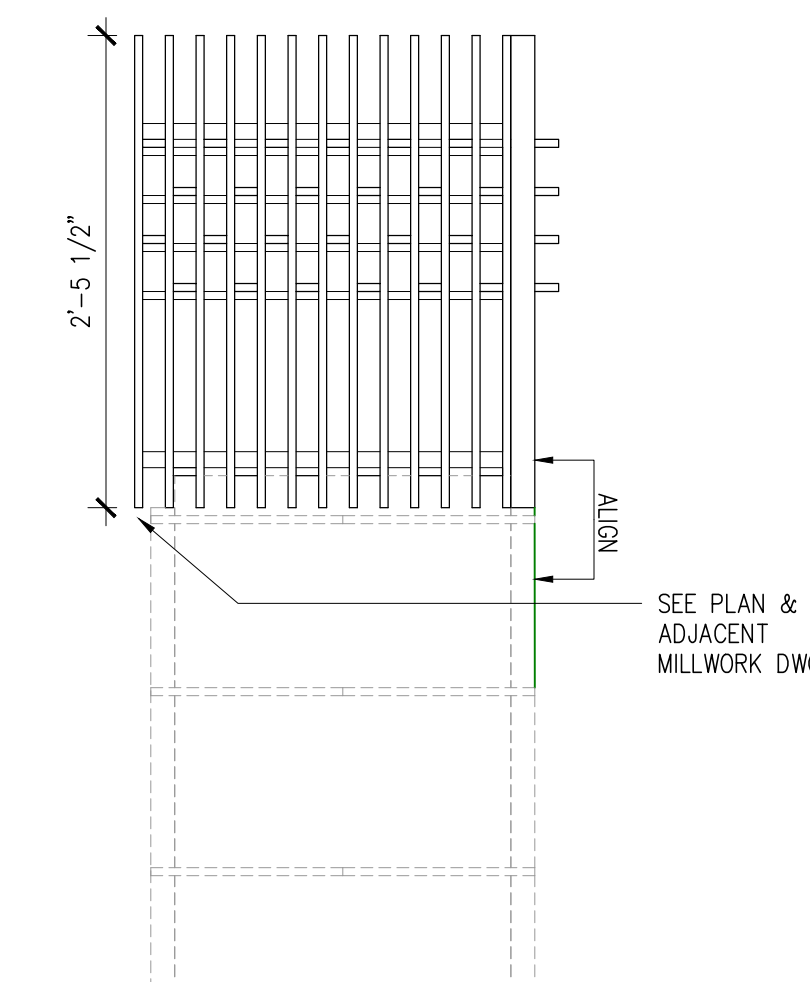

6 MW.07 ELEVATION A
1"=1'-0"

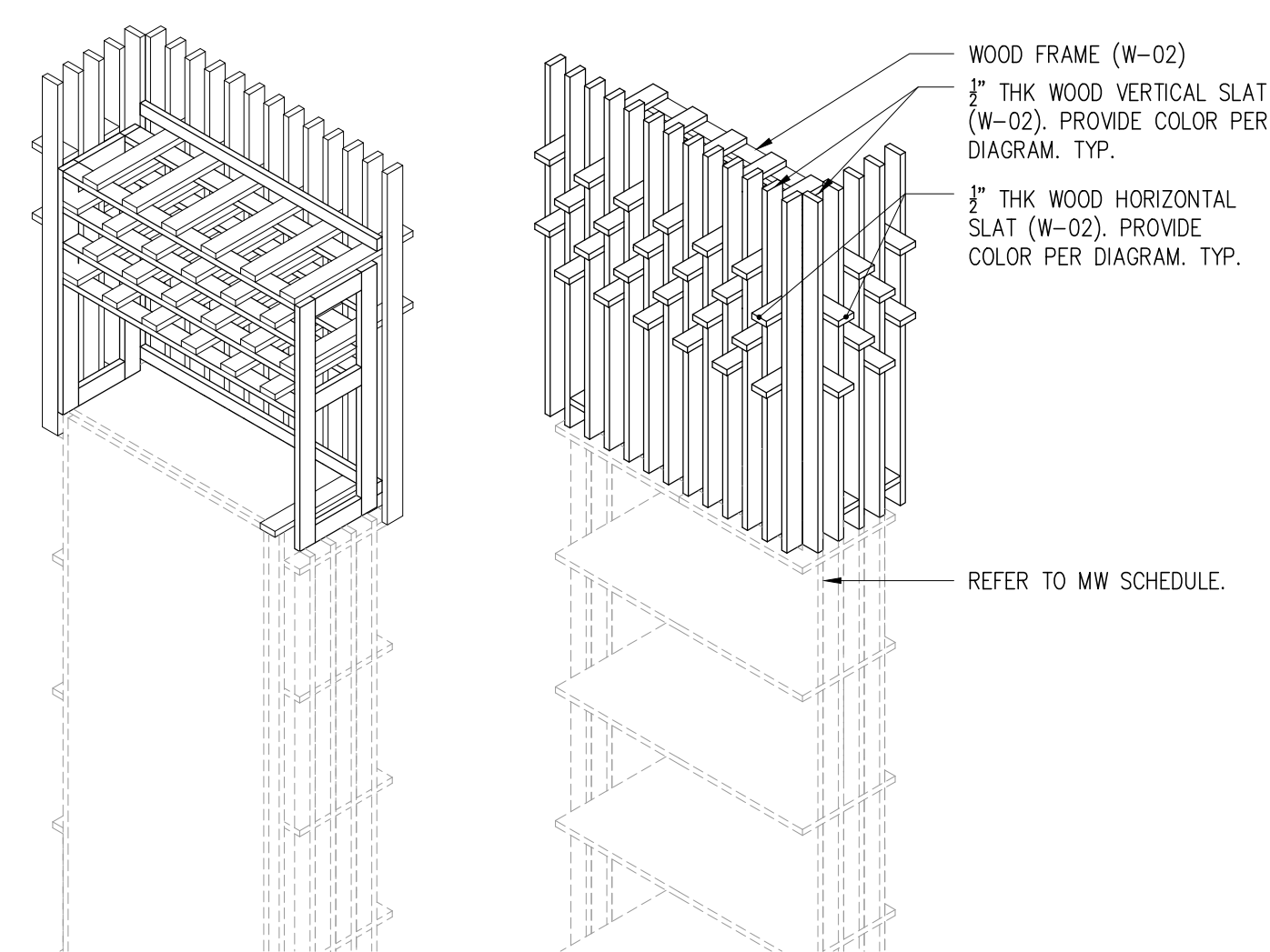

5 MW.07 AXON
NTS

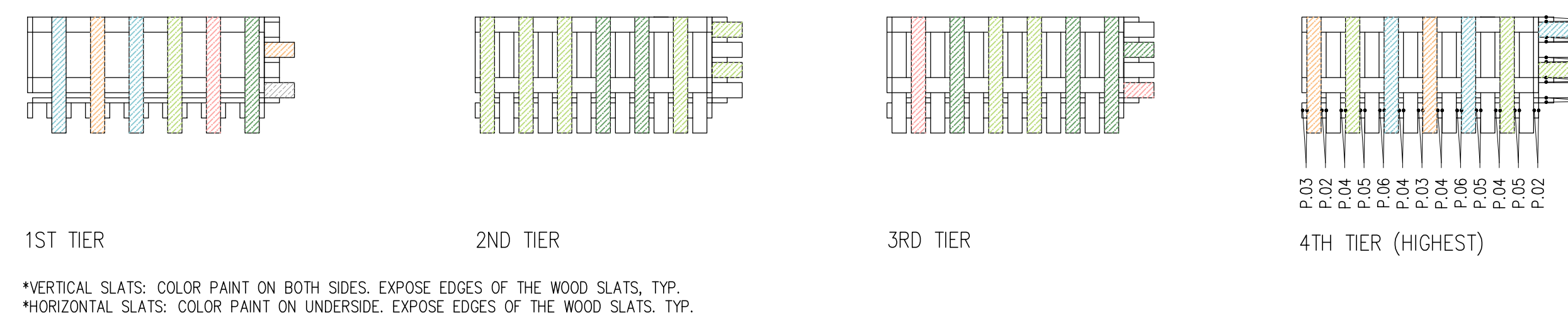

4 MW.07 COLOR DIAGRAM
1"=1'-0"

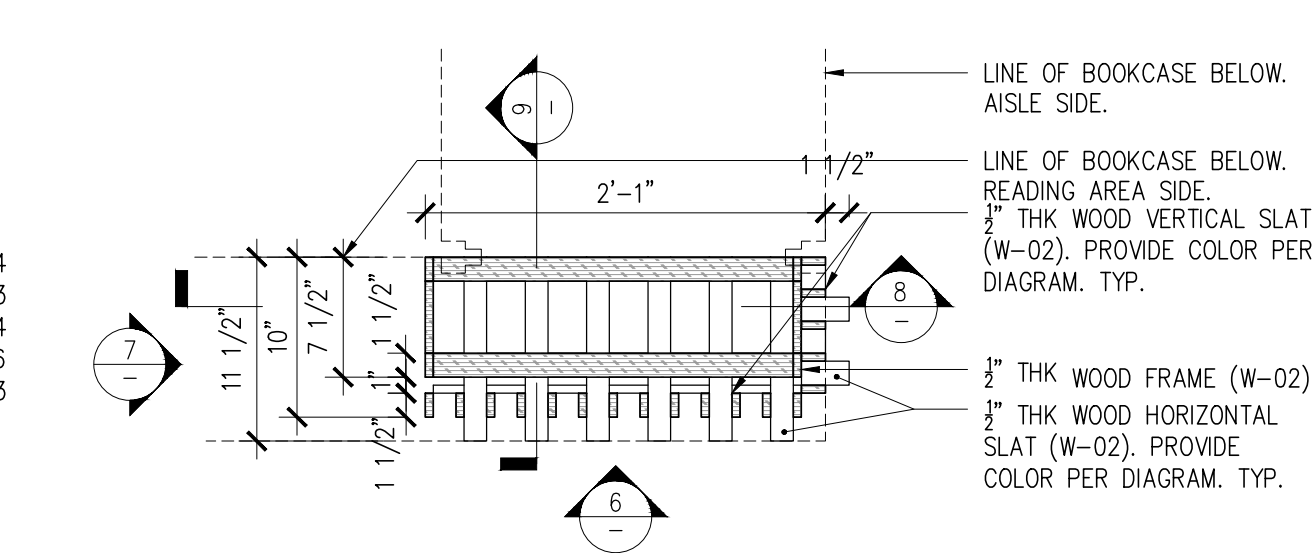

3 MW.07 PLAN
1"=1'-0"

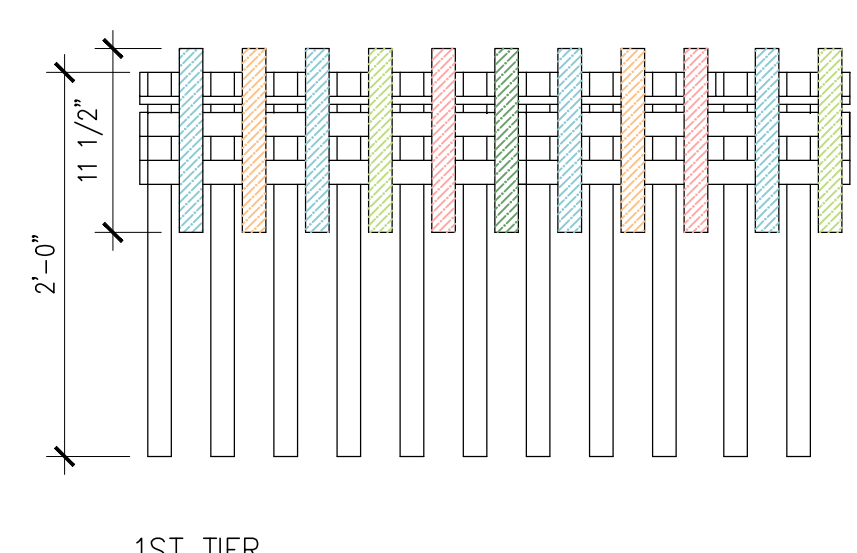

2 MW.06B COLOR DIAGRAM
1"=1'-0"

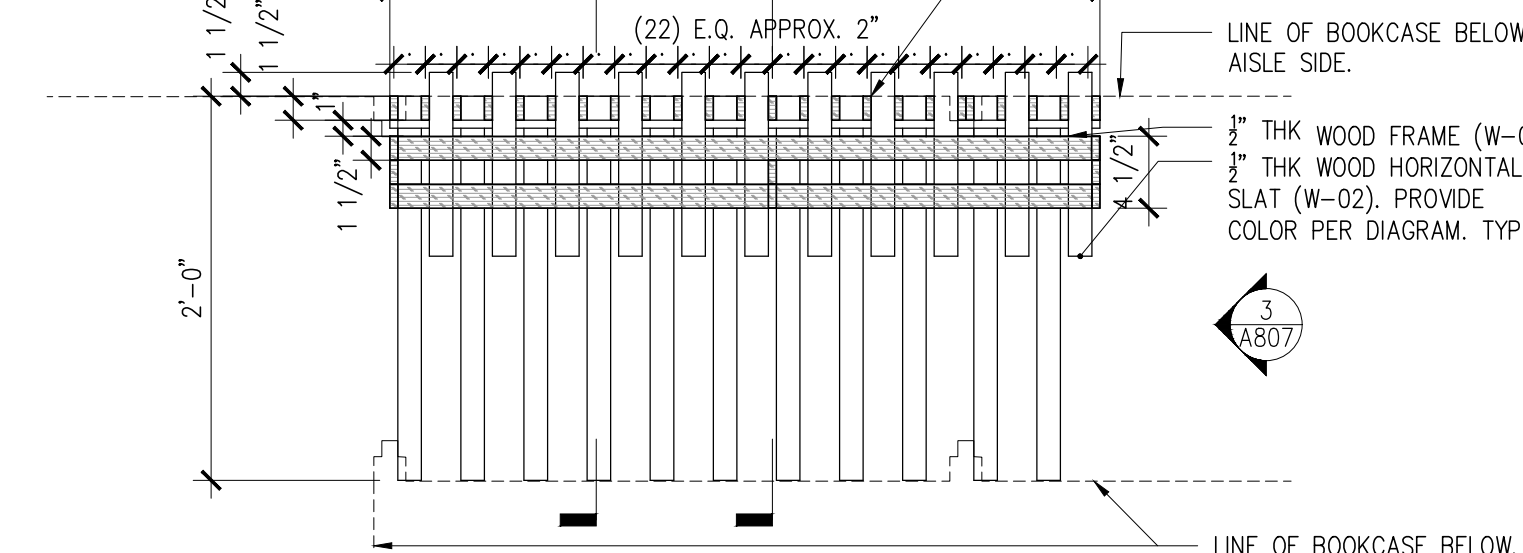
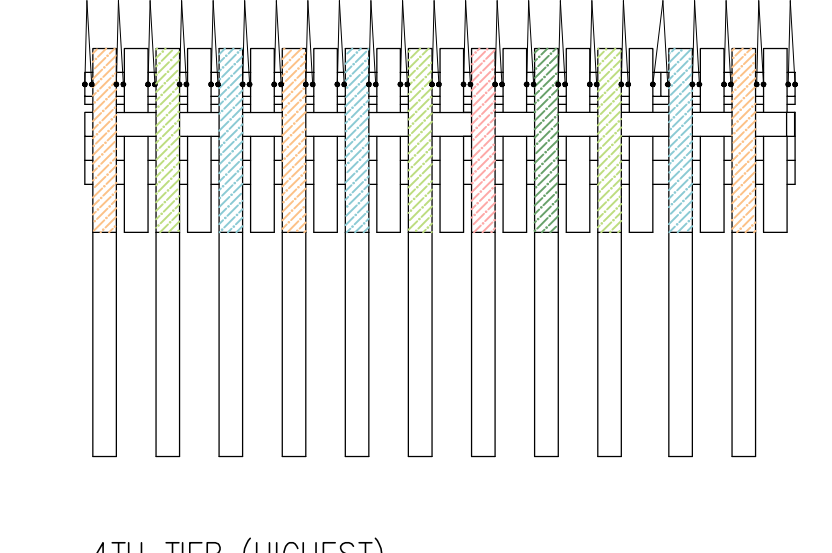
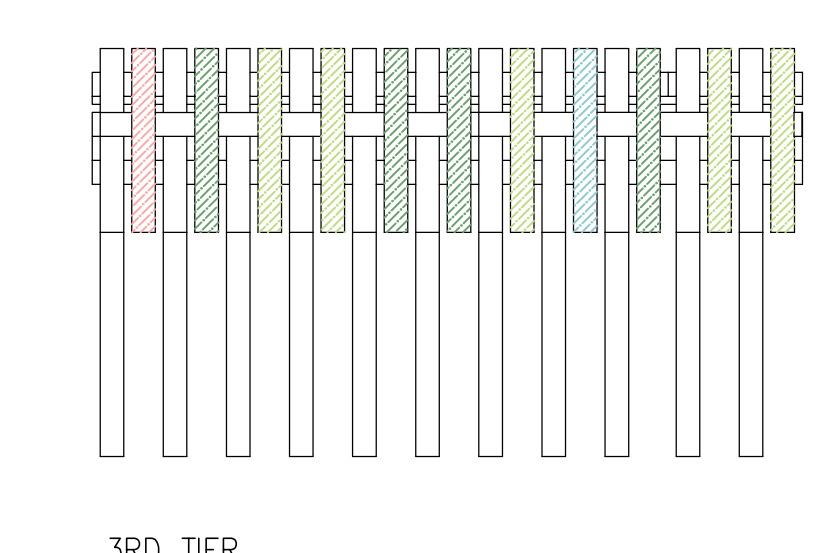
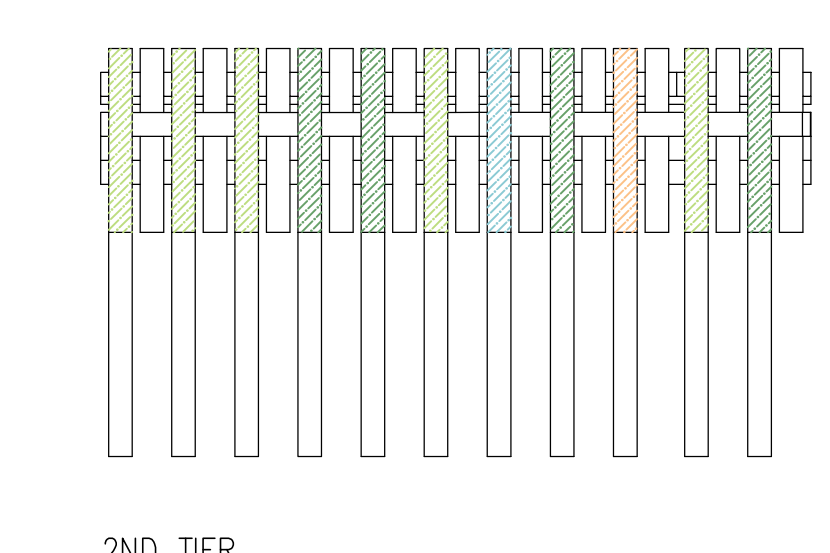

1 MW.06B PLAN
1"=1'-0"

*VERTICAL SLATS: COLOR PAINT ON BOTH SIDES. EXPOSE EDGES OF THE WOOD SLATS. TYP.
*HORIZONTAL SLATS: COLOR PAINT ON UNDERSIDE. EXPOSE EDGES OF THE WOOD SLATS. TYP.

*VERTICAL SLATS: COLOR PAINT ON BOTH SIDES. EXPOSE EDGES OF THE WOOD SLATS. TYP.
*HORIZONTAL SLATS: COLOR PAINT ON UNDERSIDE. EXPOSE EDGES OF THE WOOD SLATS. TYP.

SEE PLAN & ADJACENT MILLWORK DWGS.

REFER TO MW SCHEDULE.

SEE MILLWORK SCHEDULE.

SEE MILLWORK SCHEDULE.

SEE MILLWORK SCHEDULE.

NYKC LIBRARY

122 EAST 32ND STREET
NEW YORK, NY 10016

CLIENT:
KOREAN CULTURAL CENTER NY
460 PARK AVE, #601, NEW YORK, NY 10022
T:212-759-9550

DESIGN ARCHITECT:
PRAXES PLLC
325 CLINTON AVE, #4A, BROOKLYN, NY 11205
T:646-580-5326 E:praxes@praxes-ny.com

NOTES

- REFER TO PROJECT SCHEDULES AND SPECIFICATIONS. DRAWINGS, SCHEDULES AND SPECIFICATIONS ARE COMPLEMENTARY.
- PROVIDE FINISH SAMPLES, SHOP DRAWINGS, AND MOCK UP FOR REVIEW AND APPROVAL.
- PROVIDE MILLWORK WARRANTY.
- PROVIDE HIDDEN ELECTRICAL WIRING FOR UNDER-SHELF LIGHTING @ CIRCULATION DESK.
- CAULK AT ALL COUNTERTOPS AS REQUIRED. COLOR MATCH CAULK.
- ALL BOOKCASE SHELVES ARE TO BE ADJUSTABLE UNLESS OTHERWISE NOTED. PROVIDE NUMBER OF SHELVES SHOWN IN ELEVATION AND SECTION.
- DRYBAR AND CLOSET CONSTRUCTION NOTES:
A. AWI, CUSTOM GRADE, TYPE A, FLUSH OVERLAY.
B. MECHANICAL FASTENERS TO BE #6 SCREW MINIMUM OR DOWEL @ AWI SPACING.
C. CASING JOINTS AT PANEL MEMBERS, STRETCHERS & BACKS TO BE DADOED, RABBETED OR PLOWED.
D. PROVIDE A CROSS STRETCHER BELOW TOP DRAWER AND BETWEEN DRAWERS IN DRAWER BANKS AS PER DRAWINGS.
E. DRAWERS TO AWI SPECIFICATIONS.
- ALL INTERIOR PAINT AND OTHER COATINGS TO BE LOW OR NO VOC TYPE, BENJAMIN MOORE. HARDWARE:
A. PROVIDE MAGNETIC CATCH AT ALL CABINET DOORS.
B. ALL HINGES TO BE CONCEALED.
- WHERE MILLWORK ALIGNS W/ PARTITIONS OR OTHER ARCHITECTURAL ELEMENTS, PLUS/MINUS DIMENSIONS ARE NOTED AND FIELD DIMENSIONS ARE TO BE VERIFIED FOR ALIGNMENT.
- PROVIDE CONCEALED HARDWARE FOR SECURING MILLWORK.

PAINT COLOR LEGEND

- P-02
- P-03
- P-04
- P-05
- P-06

MATERIAL LEGEND

- REFER TO SCHEDULES & SPECIFICATIONS.
- P-01: GRAY PAINT FOR CIRCULATION DESK & ACC
 - P-02: RED PAINT FOR SHELF
 - P-03: ORANGE PAINT FOR SHELF
 - P-04: LIGHT GREEN PAINT FOR SHELF
 - P-05: DARK GREEN PAINT FOR SHELF
 - P-06: BLUE PAINT FOR SHELF
 - W-01: PLYWOOD
 - W-02: SOLID WOOD
 - W-03: MILLED WOOD SIDE PANEL
 - C-01: SOLID SURFACING
 - S-01: LARGE FORMAT TILE - FLOOR & SIDE PANEL
 - S-02: LARGE FORMAT TILE - COUNTERTOP
 - H-01: BOOKCASE VERTICAL TRACK
 - H-02: BOOKCASE VERTICAL TRACK CLIP
 - H-03: BOOKCASE UNDER-SHELF SUPPORT
 - H-04: CLOSET TRACK
 - H-05: CLOSET BRACKET
 - H-06: WIRE TRAY
 - H-07: METAL TRANSITION
 - PL-01: PLANT

100% CD/BID SET - REV.1 DEC 03, 2021

100% CONSTRUCTION DOCUMENT/BID SET NOV 29, 2021

85% CONSTRUCTION DOCUMENT/BID SET NOV 22, 2021

MILLWORK MW.08 ENLARGED PLANS

A-811.00

PROJECT #: 2117.K SCALE: AS NOTED

DATE: November 04, 2021 PAGE #

COPYRIGHT @ PRAXES PLLC

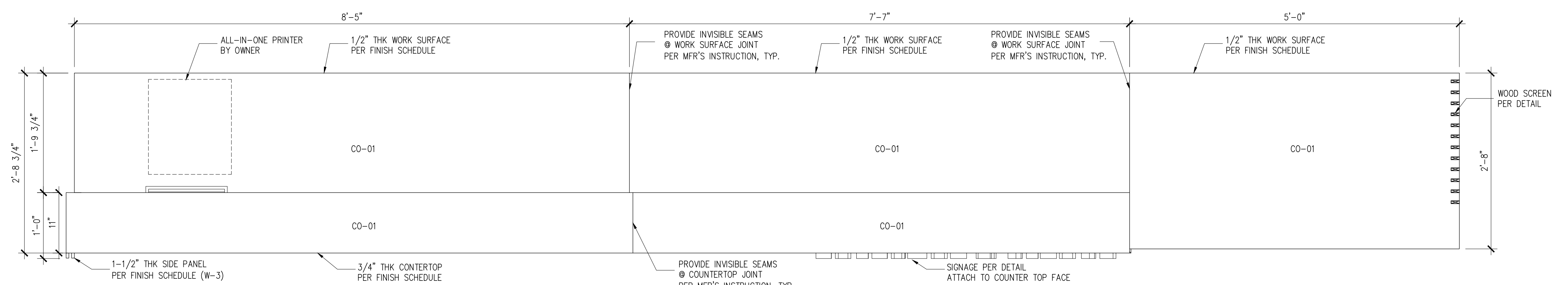

4 MW.08 PLAN D
1"=1'-0"

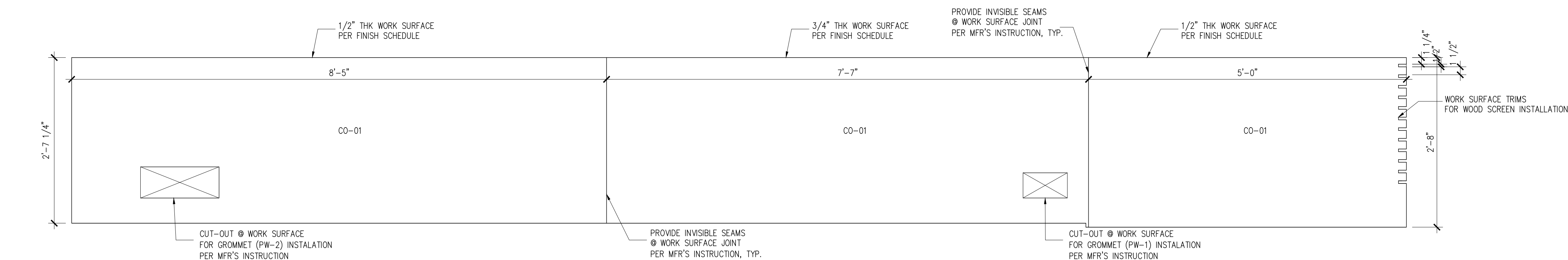

3 MW.08 PLAN C
1"=1'-0"

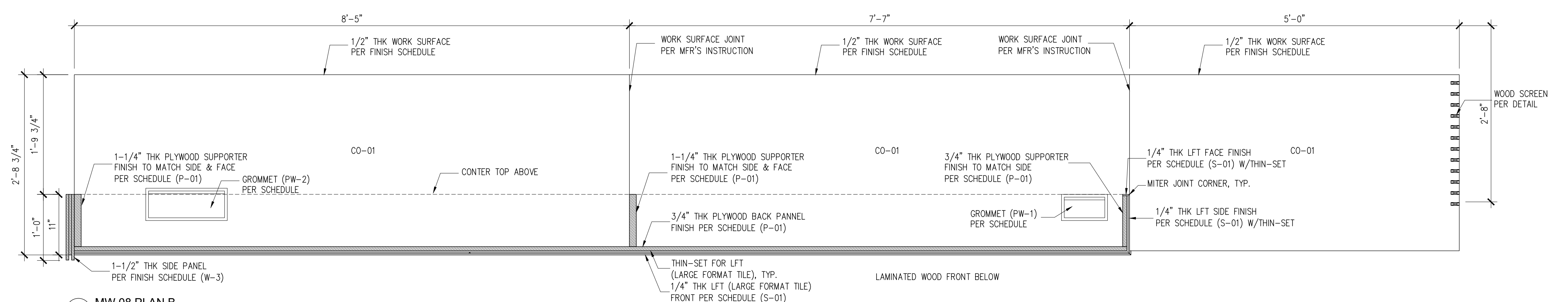

2 MW.08 PLAN B
1"=1'-0"

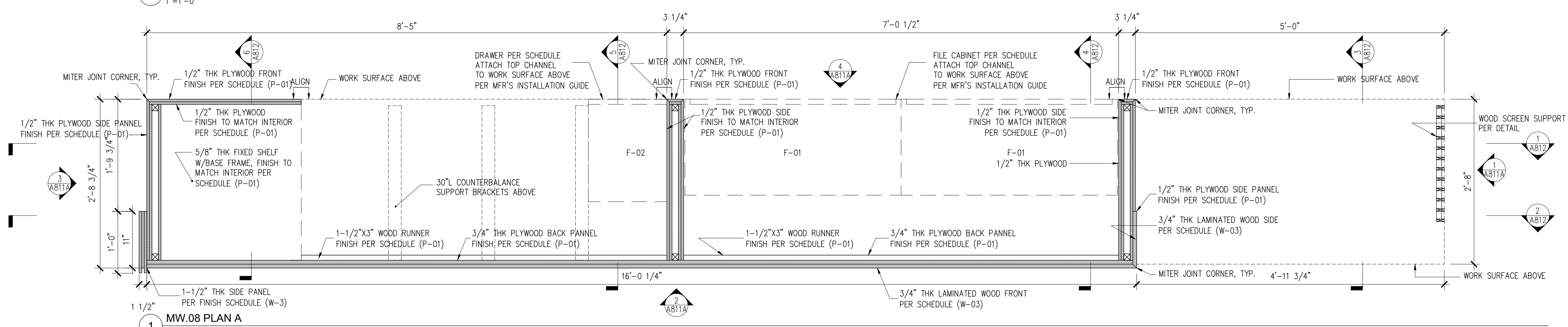

1 MW.08 PLAN A
1"=1'-0"

NYKC LIBRARY

122 EAST 32ND STREET
NEW YORK, NY 10016

CLIENT:
KOREAN CULTURAL CENTER NY
460 PARK AVE, #601, NEW YORK, NY 10022
T:212-759-8550

DESIGN ARCHITECT:
PRAXES PLLC
325 CLINTON AVE, #4A, BROOKLYN, NY 11205
T:646-580-5326 E:praxes@praxes-ny.com

NOTES

- REFER TO PROJECT SCHEDULES AND SPECIFICATIONS. DRAWINGS, SCHEDULES AND SPECIFICATIONS ARE COMPLEMENTARY.
- PROVIDE FINISH SAMPLES, SHOP DRAWINGS, AND MOCK UP FOR REVIEW AND APPROVAL.
- PROVIDE MILLWORK WARRANTY.
- PROVIDE HIDDEN ELECTRICAL WIRING FOR UNDER-SHELF LIGHTING @ CIRCULATION DESK.
- CAULK AT ALL COUNTERS AS REQUIRED. COLOR MATCH CAULK.
- ALL BOOKCASE SHELVES ARE TO BE ADJUSTABLE UNLESS OTHERWISE NOTED. PROVIDE NUMBER OF SHELVES SHOWN IN ELEVATION AND SECTION.
- DRYBAR AND CLOSET CONSTRUCTION NOTES:
A. AW, CUSTOM GRADE, TYPE A, FLUSH OVERLAY.
B. MECHANICAL FASTENERS TO BE #6 SCREW MINIMUM OR DOWEL @ AW SPACING.
C. CASING JOINTS AT PANEL MEMBERS, STRETCHERS & BACKS TO BE DADOED, RABBETED OR PLOWED.
D. PROVIDE A CROSS STRETCHER BELOW TOP DRAWER AND BETWEEN DRAWERS IN DRAWER BANKS AS PER DRAWINGS.
E. DRAWERS TO AW SPECIFICATIONS.
- ALL INTERIOR PAINT AND OTHER COATINGS TO BE LOW OR NO VOC TYPE, BENJAMIN MOORE. HARDWARE:
A. PROVIDE MAGNETIC CATCH AT ALL CABINET DOORS.
B. ALL HINGES TO BE CONCEALED.
- WHERE MILLWORK ALIGNS W/ PARTITIONS OR OTHER ARCHITECTURAL ELEMENTS, PLUS/MINUS DIMENSIONS ARE NOTED AND FIELD DIMENSIONS ARE TO BE VERIFIED FOR ALIGNMENT.
- PROVIDE CONCEALED HARDWARE FOR SECURING MILLWORK.

PAINT COLOR LEGEND

- P-02
- P-03
- P-04
- P-05
- P-06

MATERIAL LEGEND

- REFER TO SCHEDULES & SPECIFICATIONS.
- P-01: GRAY PAINT FOR CIRCULATION DESK & ACC
 - P-02: RED PAINT FOR SHELF
 - P-03: ORANGE PAINT FOR SHELF
 - P-04: LIGHT GREEN PAINT FOR SHELF
 - P-05: DARK GREEN PAINT FOR SHELF
 - P-06: BLUE PAINT FOR SHELF
 - W-01: PLYWOOD
 - W-02: SOLID WOOD
 - W-03: MILLED WOOD SIDE PANEL
 - C-01: SOLID SURFACING
 - S-01: LARGE FORMAT TILE - FLOOR & SIDE PANEL
 - S-02: LARGE FORMAT TILE - COUNTERTOP
 - H-01: BOOKCASE VERTICAL TRACK
 - H-02: BOOKCASE VERTICAL TRACK CLIP
 - H-03: BOOKCASE UNDER-SHELF SUPPORT
 - H-04: CLOSET TRACK
 - H-05: CLOSET BRACKET
 - H-06: WIRE TRAY
 - H-07: METAL TRANSITION
 - PL-01: PLANT

100% CD/BID SET - REV.1 DEC 03, 2021

100% CONSTRUCTION DOCUMENT/BID SET NOV 29, 2021

**MILLWORK MW.08
ENLARGED ELEVATIONS**

A-811A.00

PROJECT #: 2117.K SCALE: AS NOTED
DATE: November 04, 2021 PAGE #
COPYRIGHT © PRAXES PLLC

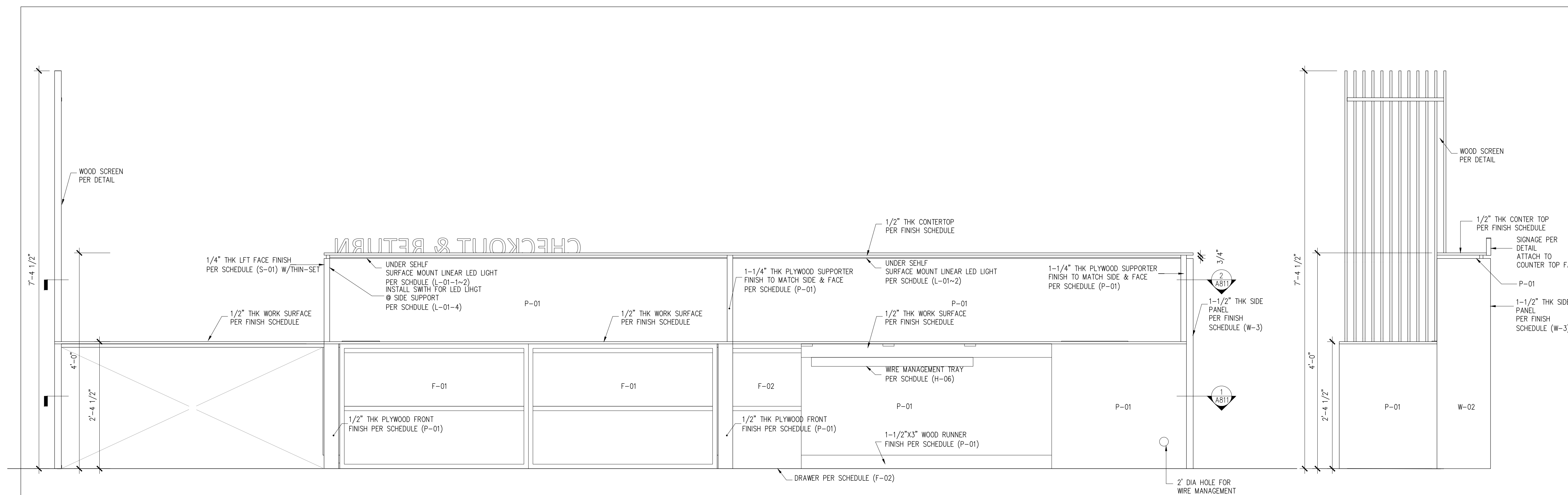

4 MW.08 PLAN A ELEVATION D
1"=1'-0"

3 MW.08 PLAN A ELEVATION C
1"=1'-0"

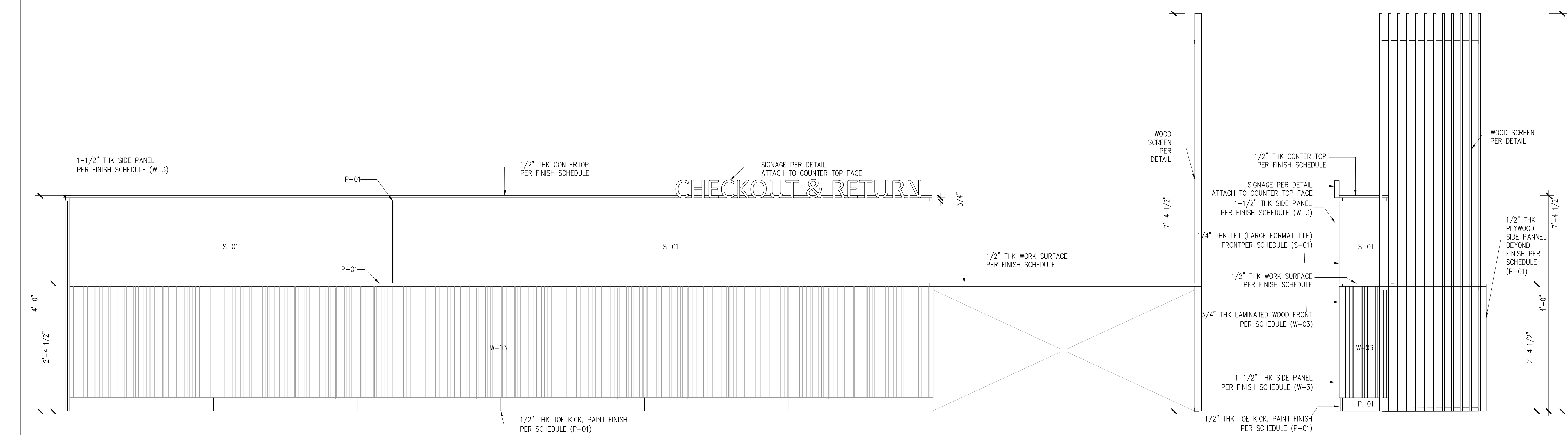

2 MW.08 PLAN A ELEVATION B
1"=1'-0"

1 MW.08 PLAN A ELEVATION A
1"=1'-0"

NYKC LIBRARY

122 EAST 32ND STREET
NEW YORK, NY 10016

CLIENT:
KOREAN CULTURAL CENTER NY
460 PARK AVE, #601, NEW YORK, NY 10022
T.212.759.9550

DESIGN ARCHITECT:
PRAXES PLLC
325 CLINTON AVE, #4A, BROOKLYN, NY 11205
T.646.580.5326 E.praxes@praxes-ny.com

NOTES

- REFER TO PROJECT SCHEDULES AND SPECIFICATIONS. DRAWINGS, SCHEDULES AND SPECIFICATIONS ARE COMPLEMENTARY.
- PROVIDE FINISH SAMPLES, SHOP DRAWINGS, AND MOCK UP FOR REVIEW AND APPROVAL.
- PROVIDE MILLWORK WARRANTY.
- PROVIDE HIDDEN ELECTRICAL WIRING FOR UNDER-SHELF LIGHTING @ CIRCULATION DESK.
- CAULK AT ALL COUNTERS AS REQUIRED. COLOR MATCH CAULK.
- ALL BOOKCASE SHELVES ARE TO BE ADJUSTABLE UNLESS OTHERWISE NOTED. PROVIDE NUMBER OF SHELVES SHOWN IN ELEVATION AND SECTION.
- DRYBAR AND CLOSET CONSTRUCTION NOTES:
A. AW, CUSTOM GRADE, TYPE A, FLUSH OVERLAY.
B. MECHANICAL FASTENERS TO BE #6 SCREW MINIMUM OR DOWEL @ AWI SPACING.
C. CASING JOINTS AT PANEL MEMBERS, STRETCHERS & BACKS TO BE DADOED, RABBETED OR PLOWED.
D. PROVIDE A CROSS STRETCHER BELOW TOP DRAWER AND BETWEEN DRAWERS IN DRAWER BANKS AS PER DRAWINGS.
- DRAWERS TO AW SPECIFICATIONS. STRETCHERS & BACKS TO BE DADOED, RABBETED OR PLOWED.
- PROVIDE A CROSS STRETCHER BELOW TOP DRAWER AND BETWEEN DRAWERS IN DRAWER BANKS AS PER DRAWINGS.
- ALL INTERIOR PAINT AND OTHER COATINGS TO BE LOW OR NO VOC TYPE, BENJAMIN MOORE. HARDWARE:
A. PROVIDE MAGNETIC CATCH AT ALL CABINET DOORS.
B. ALL HINGES TO BE CONCEALED.
- WHERE MILLWORK ALIGNS W/ PARTITIONS OR OTHER ARCHITECTURAL ELEMENTS, PLUS/MINUS DIMENSIONS ARE NOTED AND FIELD DIMENSIONS ARE TO BE VERIFIED FOR ALIGNMENT.
- PROVIDE CONCEALED HARDWARE FOR SECURING MILLWORK.

PAINT COLOR LEGEND

- P-02
- P-03
- P-04
- P-05
- P-06

MATERIAL LEGEND

- REFER TO SCHEDULES & SPECIFICATIONS.
- P-01: GRAY PAINT FOR CIRCULATION DESK & ACC
 - P-02: RED PAINT FOR SHELF
 - P-03: ORANGE PAINT FOR SHELF
 - P-04: LIGHT GREEN PAINT FOR SHELF
 - P-05: DARK GREEN PAINT FOR SHELF
 - P-06: BLUE PAINT FOR SHELF
 - W-01: PLYWOOD
 - W-02: SOLID WOOD
 - W-03: MILLED WOOD SIDE PANEL
 - C-01: SOLID SURFACING
 - S-01: LARGE FORMAT TILE - FLOOR & SIDE PANEL
 - S-02: LARGE FORMAT TILE - COUNTERTOP
 - H-01: BOOKCASE VERTICAL TRACK
 - H-02: BOOKCASE VERTICAL TRACK CLIP
 - H-03: BOOKCASE UNDER-SHELF SUPPORT
 - H-04: CLOSET TRACK
 - H-05: CLOSET BRACKET
 - H-06: WIRE TRAY
 - H-07: METAL TRANSITION
 - PL-01: PLANT

100% CD/BID SET - REV.1 DEC 03, 2021
100% CONSTRUCTION DOCUMENT/BID SET NOV 29, 2021
85% CONSTRUCTION DOCUMENT/BID SET NOV 22, 2021

MILLWORK MW.08 SECTIONS

A-812.00

PROJECT #: 2117.K SCALE: AS NOTED
DATE: November 04, 2021 PAGE #
COPYRIGHT @ PRAXES PLLC

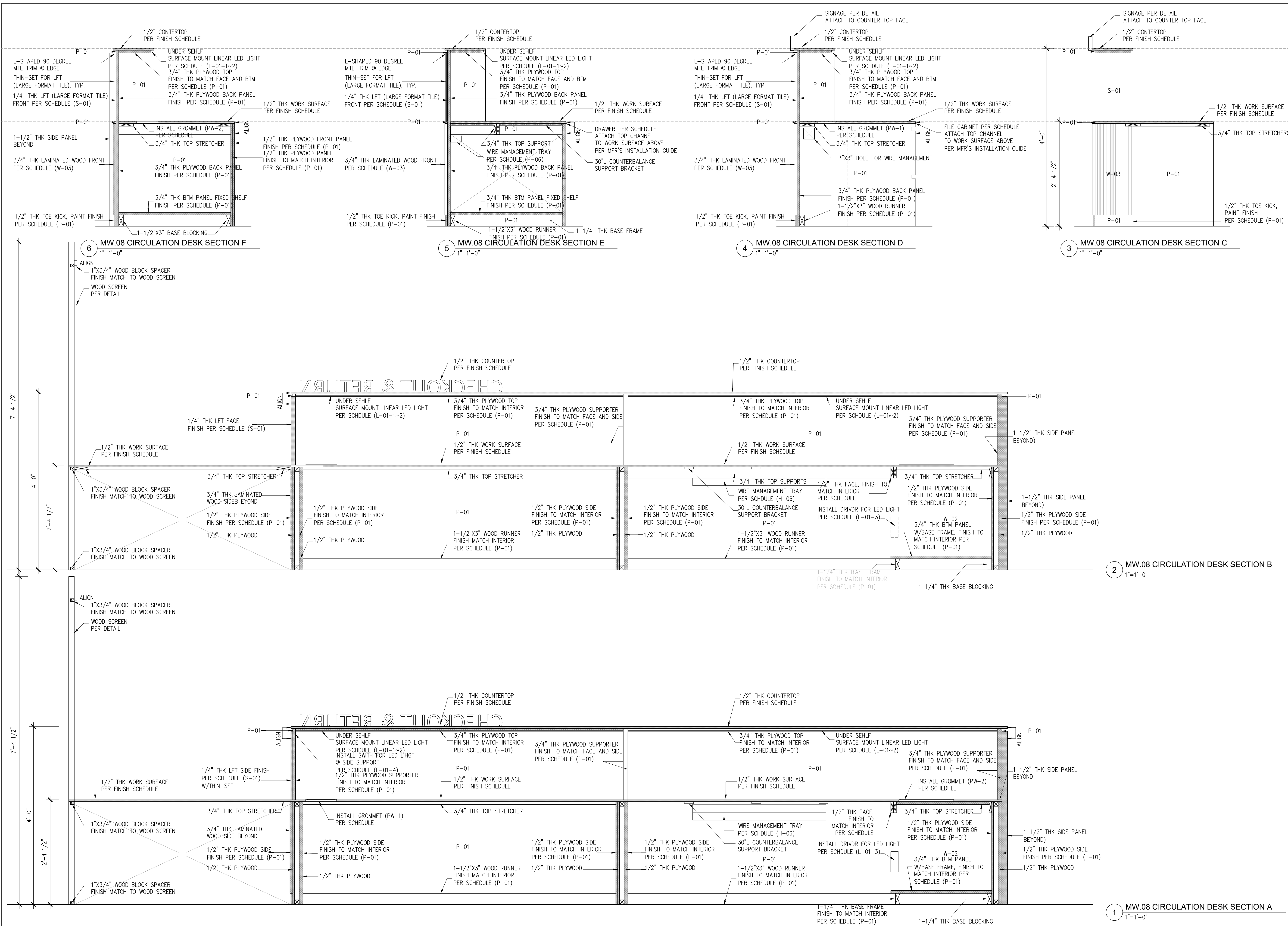

NYKC LIBRARY

122 EAST 32ND STREET
NEW YORK, NY 10016

CLIENT:
KOREAN CULTURAL CENTER NY
460 PARK AVE, #601, NEW YORK, NY 10022
T:212-759-9550

DESIGN ARCHITECT:
PRAXES PLLC
325 CLINTON AVE, #4A, BROOKLYN, NY 11205
T:646-580-5226 E:praxes@praxes-ny.com

NOTES

- REFER TO PROJECT SCHEDULES AND SPECIFICATIONS. DRAWINGS, SCHEDULES AND SPECIFICATIONS ARE COMPLEMENTARY.
- PROVIDE FINISH SAMPLES, SHOP DRAWINGS, AND MOCK UP FOR REVIEW AND APPROVAL.
- PROVIDE MILLWORK WARRANTY.
- PROVIDE HIDDEN ELECTRICAL WIRING FOR UNDER-SHELF LIGHTING @ CIRCULATION DESK.
- CAULK AT ALL COUNTERTOPS AS REQUIRED. COLOR MATCH CAULK.
- ALL BOOKCASE SHELVES ARE TO BE ADJUSTABLE UNLESS OTHERWISE NOTED. PROVIDE NUMBER OF SHELVES SHOWN IN ELEVATION AND SECTION.
- DRYBAR AND CLOSET CONSTRUCTION NOTES:
A. AW, CUSTOM GRADE, TYPE A, FLUSH OVERLAY.
B. MECHANICAL FASTENERS TO BE #6 SCREW MINIMUM OR DOWEL @ AW SPACING.
C. CASING JOINTS AT PANEL MEMBERS, STRETCHERS & BACKS TO BE DADOED, RABBETED OR PLOWED.
D. PROVIDE A CROSS STRETCHER BELOW TOP DRAWER AND BETWEEN DRAWERS IN DRAWER BANKS AS PER DRAWINGS.
E. DRAWERS TO AW SPECIFICATIONS.
- ALL INTERIOR PAINT AND OTHER COATINGS TO BE LOW OR NO VOC TYPE, BENJAMIN MOORE. HARDWARE:
A. PROVIDE MAGNETIC CATCH AT ALL CABINET DOORS.
B. ALL HINGES TO BE CONCEALED.
- WHERE MILLWORK ALIGNS W/ PARTITIONS OR OTHER ARCHITECTURAL ELEMENTS, PLUS/MINUS DIMENSIONS ARE NOTED AND FIELD DIMENSIONS ARE TO BE VERIFIED FOR ALIGNMENT.
- PROVIDE CONCEALED HARDWARE FOR SECURING MILLWORK.

PAINT COLOR LEGEND

	P-02
	P-03
	P-04
	P-05
	P-06

MATERIAL LEGEND

REFER TO SCHEDULES & SPECIFICATIONS.

P-01: GRAY PAINT FOR CIRCULATION DESK & ACC
P-02: RED PAINT FOR SHELF
P-03: ORANGE PAINT FOR SHELF
P-04: LIGHT GREEN PAINT FOR SHELF
P-05: DARK GREEN PAINT FOR SHELF
P-06: BLUE PAINT FOR SHELF

W-01: PLYWOOD
W-02: SOLID WOOD
W-03: MILLED WOOD SIDE PANEL

C-01: SOLID SURFACING

S-01: LARGE FORMAT TILE - FLOOR & SIDE PANEL
S-02: LARGE FORMAT TILE - COUNTERTOP

H-01: BOOKCASE VERTICAL TRACK
H-02: BOOKCASE VERTICAL TRACK CLIP
H-03: BOOKCASE UNDER-SHELF SUPPORT
H-04: CLOSET TRACK
H-05: CLOSET BRACKET
H-06: WIRE TRAY
H-07: METAL TRANSITION

PL-01: PLANT

100% CD/BID SET - REV.1 DEC 03, 2021

100% CONSTRUCTION DOCUMENT/BID SET NOV 29, 2021

MILLWORK MW.08 AXON AND MW.13 ENLARGED PLAN AND ELEVATIONS

A-812A.00

PROJECT #: 2117.K SCALE: AS NOTED
DATE: November 04, 2021 PAGE #
COPYRIGHT © PRAXES PLLC

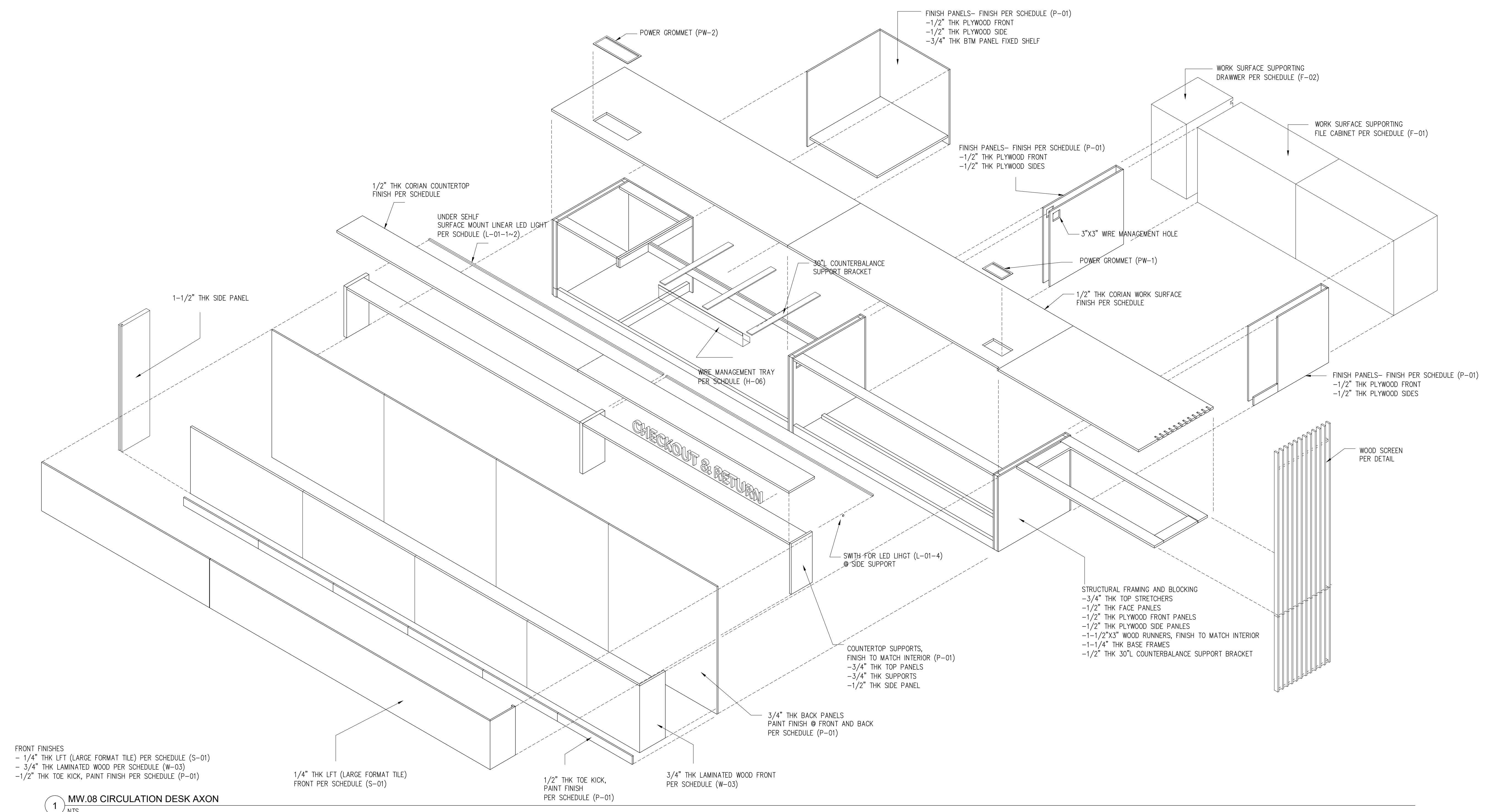
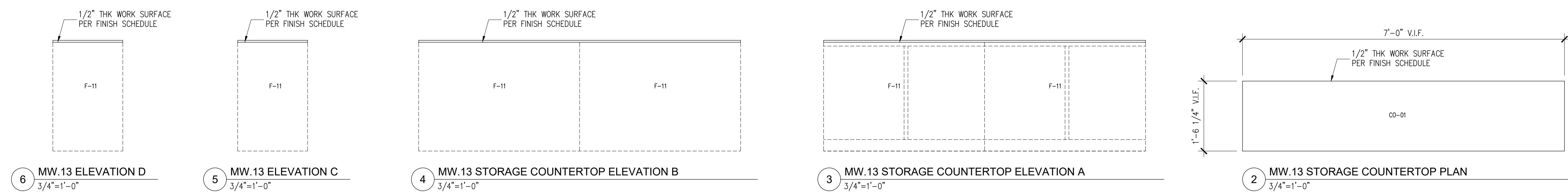

NYKC LIBRARY

122 EAST 32ND STREET
NEW YORK, NY 10016

CLIENT:
KOREAN CULTURAL CENTER NY
460 PARK AVE, #601, NEW YORK, NY 10022
T:212-759-8550

DESIGN ARCHITECT:
PRAXES PLLC
325 CLINTON AVE, #4A, BROOKLYN, NY 11205
T:646-580-5326 E:praxes@praxes-ny.com

NOTES

- REFER TO PROJECT SCHEDULES AND SPECIFICATIONS. DRAWINGS, SCHEDULES AND SPECIFICATIONS ARE COMPLIMENTARY.
- PROVIDE FINISH SAMPLES, SHOP DRAWINGS, AND MOCK UP FOR REVIEW AND APPROVAL.
- PROVIDE MILLWORK WARRANTY.
- PROVIDE HIDDEN ELECTRICAL WIRING FOR UNDER-SHELF LIGHTING @ CIRCULATION DESK.
- CAULK AT ALL COUNTERTOPS AS REQUIRED. COLOR MATCH CAULK.
- ALL BOOKCASE SHELVES ARE TO BE ADJUSTABLE UNLESS OTHERWISE NOTED. PROVIDE NUMBER OF SHELVES SHOWN IN ELEVATION AND SECTION.
- DRYBAR AND CLOSET CONSTRUCTION NOTES:
A. AWI, CUSTOM GRADE, TYPE A, FLUSH OVERLAY
B. MECHANICAL FASTENERS TO BE #6 SCREW MINIMUM OR DOWEL @ AWI SPACING
C. CASING JOINTS AT PANEL MEMBERS, STRETCHERS & BACKS TO BE DADOED, RABBETED OR FLOWED.
D. PROVIDE A CROSS STRETCHER BELOW TOP DRAWER AND BETWEEN DRAWERS IN DRAWER BANKS AS PER DRAWINGS
E. DRAWERS TO AWI SPECIFICATIONS
- ALL INTERIOR PAINT AND OTHER COATINGS TO BE LOW OR NO VOC TYPE, BENJAMIN MOORE. HARDWARE:
A. PROVIDE MAGNETIC CATCH AT ALL CABINET DOORS.
B. ALL HINGES TO BE CONCEALED
- WHERE MILLWORK ALIGNS W/ PARTITIONS OR OTHER ARCHITECTURAL ELEMENTS, PLUS/MINUS DIMENSIONS ARE NOTED AND FIELD DIMENSIONS ARE TO BE VERIFIED FOR ALIGNMENT.
- PROVIDE CONCEALED HARDWARE FOR SECURING MILLWORK.

PAINT COLOR LEGEND

- P-02
- P-03
- P-04
- P-05
- P-06

MATERIAL LEGEND

- REFER TO SCHEDULES & SPECIFICATIONS.
- P-01: GRAY PAINT FOR CIRCULATION DESK & ACC
 - P-02: RED PAINT FOR SHELF
 - P-03: ORANGE PAINT FOR SHELF
 - P-04: LIGHT GREEN PAINT FOR SHELF
 - P-05: DARK GREEN PAINT FOR SHELF
 - P-06: BLUE PAINT FOR SHELF
 - W-01: PLYWOOD
 - W-02: SOLID WOOD
 - W-03: MILLED WOOD SIDE PANEL
 - C-01: SOLID SURFACING
 - S-01: LARGE FORMAT TILE - FLOOR & SIDE PANEL
 - S-02: LARGE FORMAT TILE - COUNTERTOP
 - H-01: BOOKCASE VERTICAL TRACK
 - H-02: BOOKCASE VERTICAL TRACK CLIP
 - H-03: BOOKCASE UNDER-SHELF SUPPORT
 - H-04: CLOSET TRACK
 - H-05: CLOSET BRACKET
 - H-06: WIRE TRAY
 - H-07: METAL TRANSITION
 - PL-01: PLANT

100% CD/BID SET - REV.1 DEC 03, 2021

100% CONSTRUCTION DOCUMENT/BID SET NOV 29, 2021

85% CONSTRUCTION DOCUMENT/BID SET NOV 22, 2021

**MILLWORK MW.09 & 10 & 11
ENLARGED PLANS
AND ELEVATIONS**

A-813.00

PROJECT #: 2117.K SCALE: AS NOTED

DATE: November 04, 2021 PAGE #:

COPYRIGHT @ PRAXES PLLC

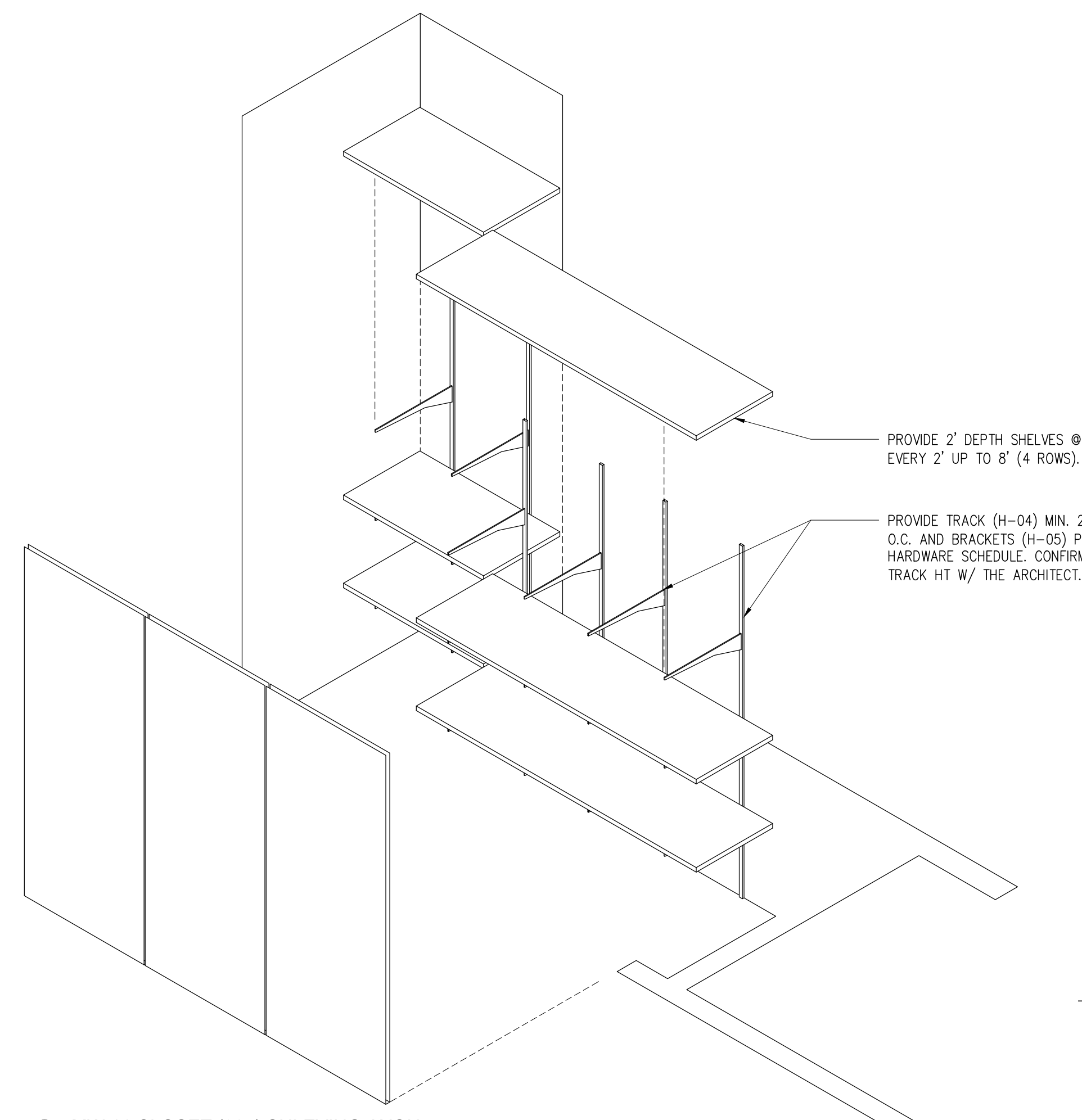

11 MW.11 CLOSET (305) SHLEIVING AXON
NTS

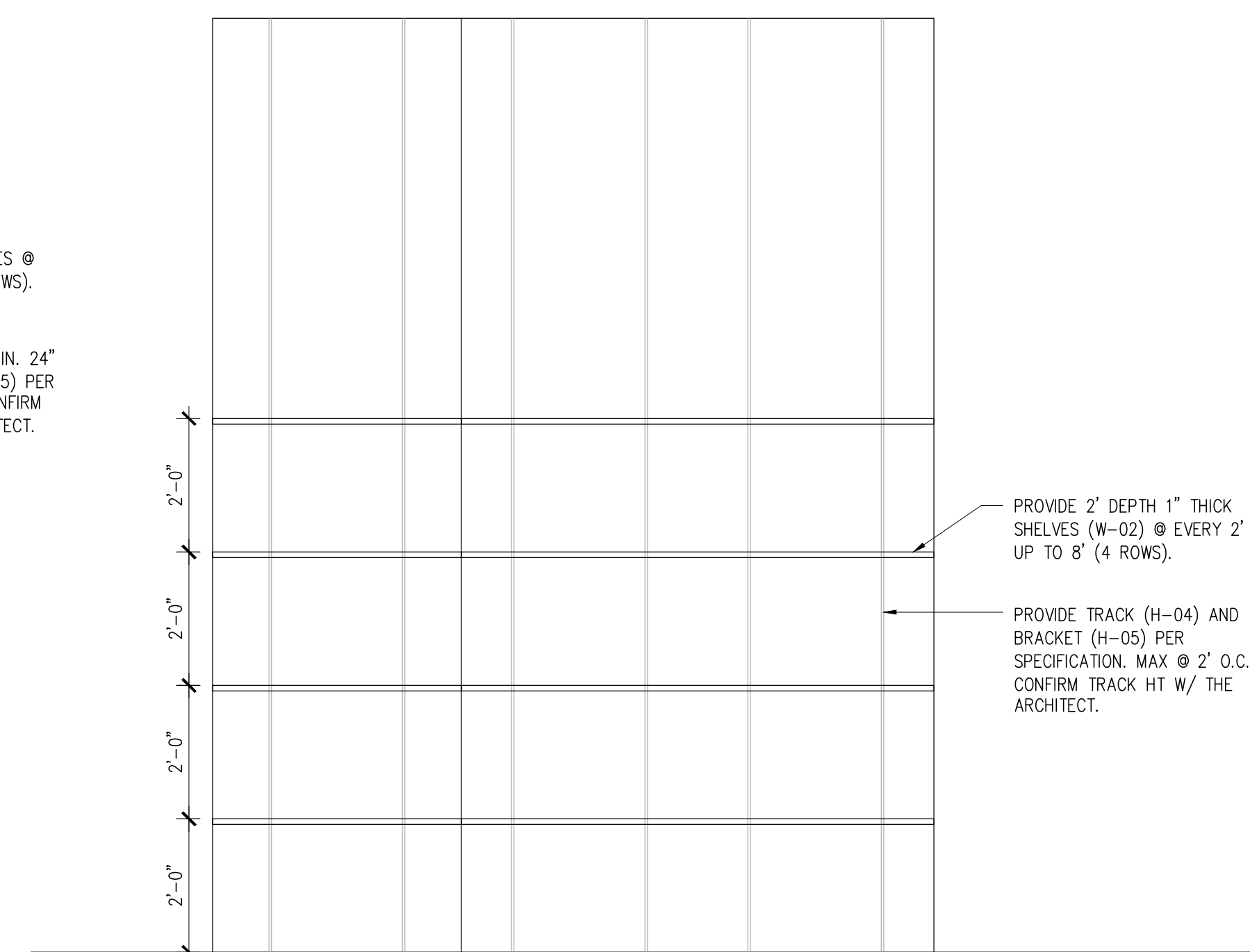

10 MW.11 CLOSET (305) SHLEIVING ELEVATION
1/2"=1'-0"

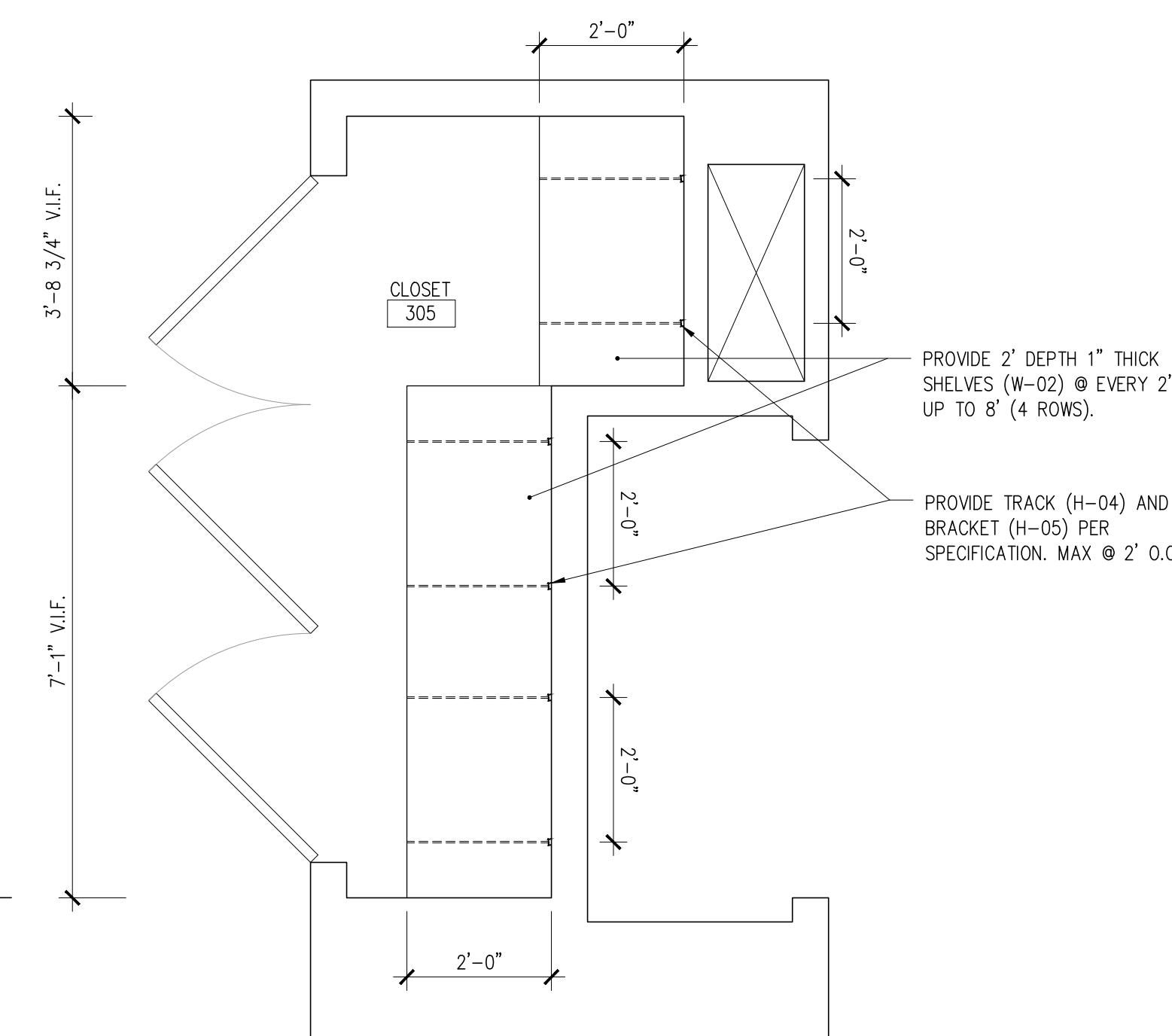

9 MW.11 CLOSET (305) SHLEIVING PLAN
1/2"=1'-0"

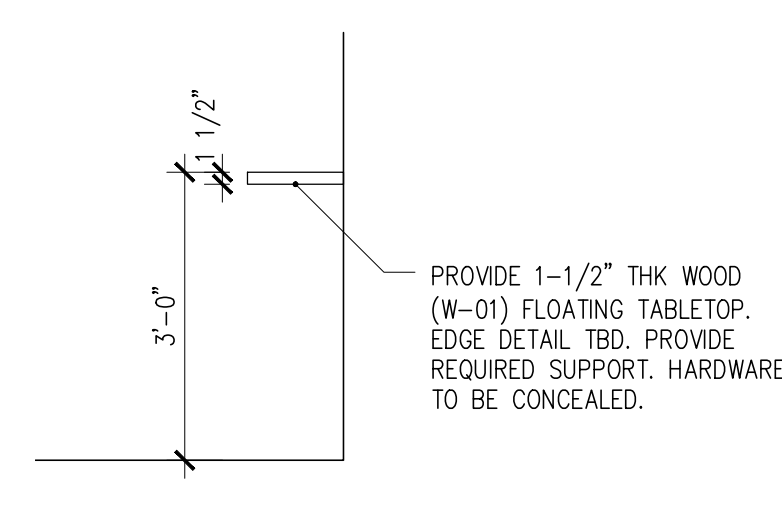

8 MW.10 ELEVATION
1/2"=1'-0"

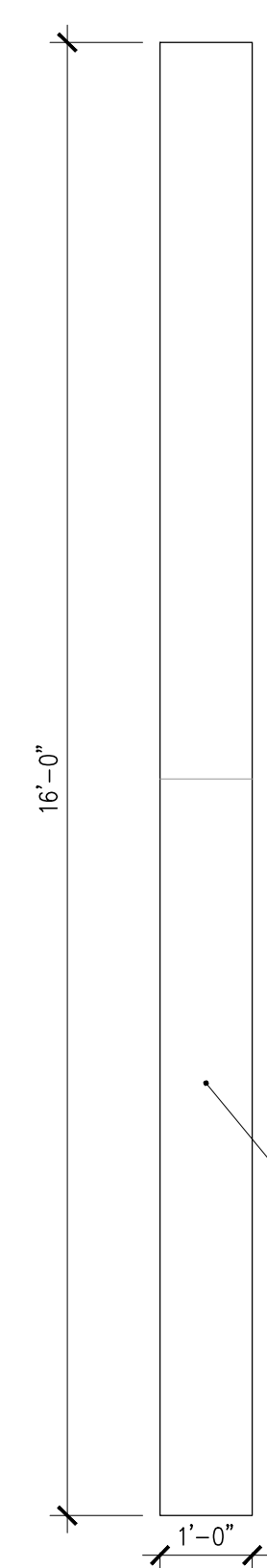

7 MW.10 PLAN
1/2"=1'-0"

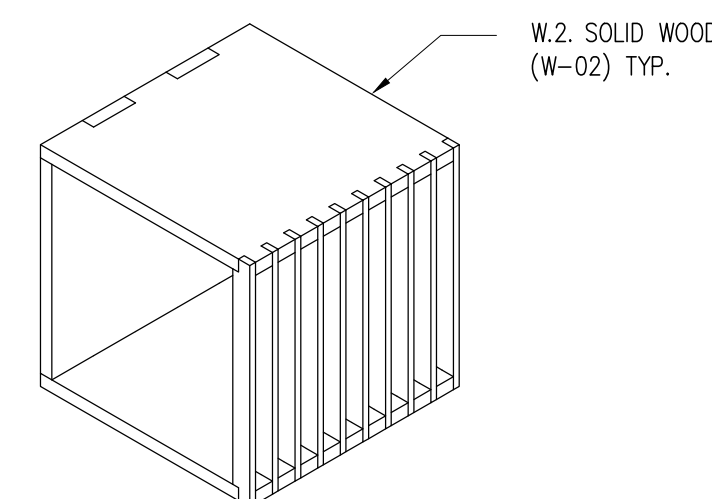

6 MW.09 STOOL AXON
1"=1'-0"

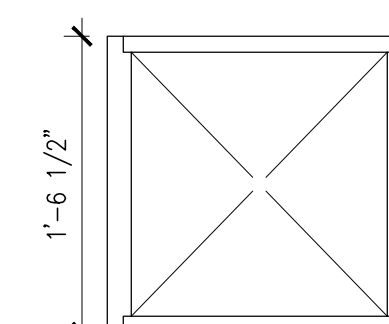

5 MW.09 ELEV D
1"=1'-0"

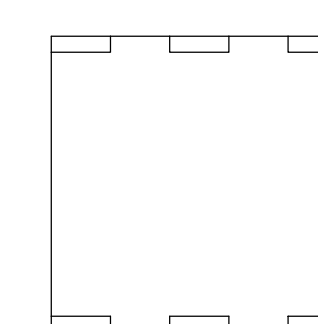

4 MW.09 ELEV C
1"=1'-0"

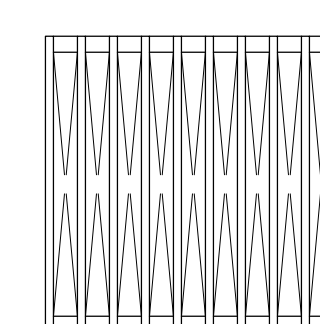

3 MW.09 ELEV B
1"=1'-0"

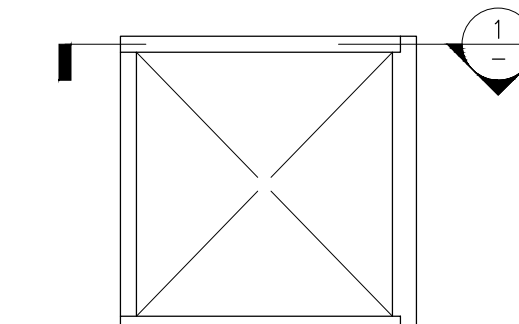

2 MW.09 ELEV A
1"=1'-0"

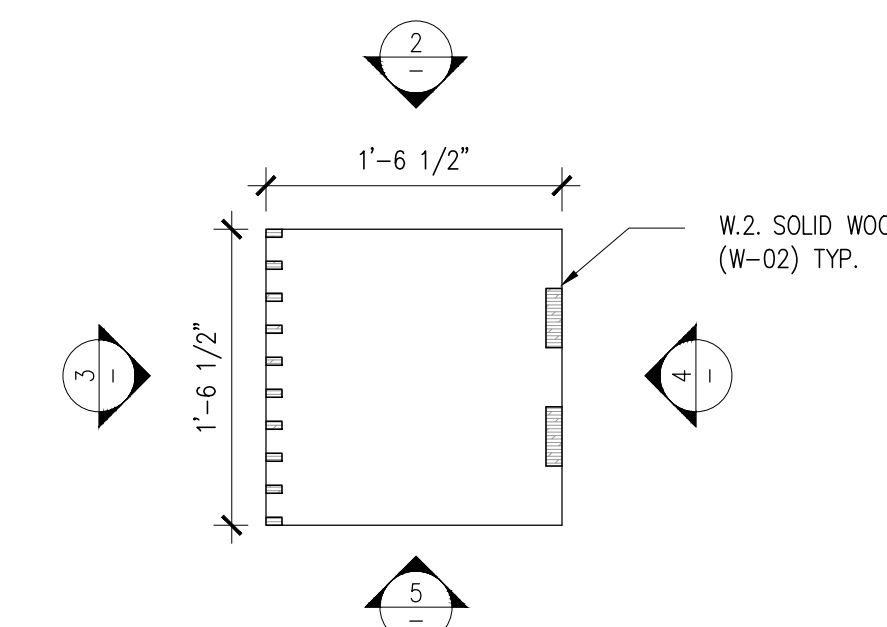

1 MW.09 STOOL PLAN
1"=1'-0"